

**3 BEDROOM Unit-10**  
**Super Built Area = 1596.03 SFT**  
**SF,SG & SH 020 TO SF,SG & SH 180**

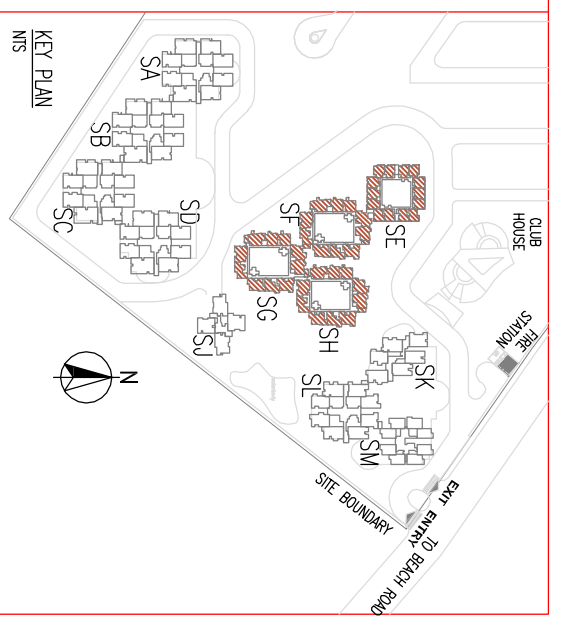

**NOTES:**

01. Do not scale the drawing.
02. All dimensions are in feet and inches. All dimensions to be verified on site and approved before commencement of work.
03. All external walls are of 8 inch thick solid concrete block unless otherwise noted.
04. All internal walls are of 4 inch thick solid concrete block work.
05. Column positions tend to change due to structural requirement.

**[FOR MARKETING PURPOSE]**

**PROJECT CONSULTANT**  
**JURONG Consultants (India) Pvt.Ltd**  
 JURONG House 1/5 Palace  
 Road Bangalore 560001 India  
 Tel.: (91) (80) 2207292  
 Fax.: (91) (80) 2207297  
 www.jurong.com

**CLIENTS**  
**GLOBAL ENTROPOLIS (VIZAG) Pvt.Ltd**  
 Suite 101-103, Door No.9-17-27/1  
 VIP Road, CBM Compound  
 Opp Narayana concept School  
 Visakhapatnam-530003 AndhraPradesh.  
 Tel.: +91-891-2509393/94  
 Fax.: +91-891-2509395  
 www.theglobalentropolis.com

**PROJECT TITLE**  
**' THE GLOBAL ENTROPOLIS '**  
**PROPOSED GROUP DEVELOPMENT ON**  
**SURVEY No.:386/P, 1/P, YENDADA,**  
**MADHURAWADA, VISAKHAPATNAM, A.P.**

**DRAWING TITLE**  
**BLOCK 2 -TYPICAL UNIT PLAN**  
**UNIT 10 - 2B, 2C & 2D**

<b>DRAWN :</b> DRAWN	<b>CHECKED :</b> MURUGAN
<b>DESIGNED :</b> MURUGAN	<b>DATE :</b> MAR 2011
<b>APPROVED :</b> KARTIK RAM GANAPATHY	<b>SCALE :</b> NTS
<b>JOB No. :</b> JIC/VIZ/2007/156	<b>REV :</b> R0

**THIS DRAWING IS THE PROPERTY OF JURONG CONSULTANTS (INDIA) PVT. LTD. NO PART OF THE DRAWING MAY BE REPRODUCED IN ANY MANNER WHATSOEVER WITHOUT PERMISSION FROM JURONG CONSULTANTS (INDIA) PVT. LTD.**