

2 BEDROOM Unit-8
Super Built Area = 1255.73 SFT
SF,SG & SH 018 TO SF,SG & SH 178

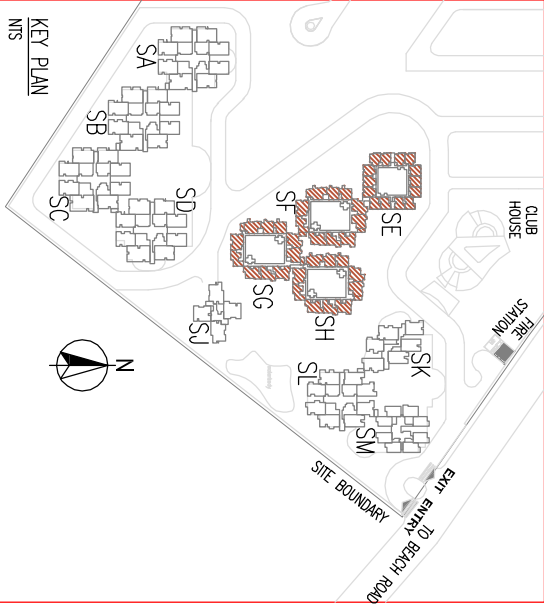

- NOTES:**
- 01.Do not scale the drawing.
 - 02.All dimensions are in feet and inches. All dimensions to be verified on site and approved before commencement of work.
 - 03.All external walls are of 8 inch thick solid concrete block unless otherwise noted.
 - 04.All internal walls are of 4 inch thick solid concrete block work.
 - 05.Column positions tend to change due to structural requirement.

LEGEND:

[FOR MARKETING PURPOSE]

PROJECT CONSULTANT

JURONG Consultants (India) Pvt.Ltd
JURONG House 1/5 Palace
Road Bangalore 560001 India
Tel.: (91) (80) 2207292
Fax.: (91) (80) 2207297
www.jurong.com

CLIENTS

GLOBAL ENTROPOLIS (VIZAG) Pvt.Ltd
Suite 101-103, Door No.9-17-27/1
VIP Road, CBM Compound
Opp Narayana concept School
Visakhapatnam-530003 AndhraPradesh.
Tel.: +91-891-2509393/94
Fax.: +91-891-2509395
www.theglobalentropolis.com

PROJECT TITLE

' THE GLOBAL ENTROPOLIS '
PROPOSED GROUP DEVELOPMENT ON
SURVEY No:386/P , 1/P, YENDADA,
MADHURAWADA, VISAKHAPATNAM, A.P.

DRAWING TITLE

BLOCK 2 -TYPICAL UNIT PLAN
UNIT 8 - 2B, 2C & 2D

DRAWN : DRAWN	CHECKED : MURUGAN
DESIGNED : MURUGAN	DATE : MAR 2011
APPROVED : KARTIK RAM GANAPATHY	SCALE : NTS
JOB No : JIC/VIZ/2007/156	REV : R0

THIS DRAWING IS THE PROPERTY OF JURONG CONSULTANTS (INDIA) PVT. LTD. NO PART OF THE DRAWING MAY BE REPRODUCED IN ANY MANNER WHATSOEVER WITHOUT PERMISSION FROM JURONG CONSULTANTS (INDIA) PVT. LTD.