

Apartment / Flat for sale in Naupada, Thane

38 lakhs



★ Featured

Studio Apartment For Sale Near Thane Railway Station

B-604, Sapphire Heights, Naupada, Thane - 400602 (Mah..

- Area: 265 SqFeet ▾
- Bathrooms: One
- Floor: Sixth
- Total Floors: Seven
- Facing: West
- Furnished: Unfurnished
- Transaction: New Property
- Price: 3,800,000
- Rate: 14,340 per SqFeet **-20%**
- Age Of Construction: 1 Years
- Possession: Immediate/Ready to move

Advertiser Details



Rajesh Gadgil

Property Management
Kasarvadavali, Thane

Mob: 9821120390

tel:

mail: manishapropertiee@gmail.com

www.propertywala.com/manisha-properties-pune

Scan QR code to get the contact info on your mobile

[View all properties by Manisha Properties](#)

Description

A compact studio apartment available for sale at 5 minutes walking station from Thane railway station at west.

When you contact, don't forget to mention that you found this ad on PropertyWala.com.

Location

Pictures



Elevation

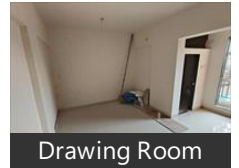

Drawing Room



Kitchen



Balcony

* Location may be approximate

Landmarks

Nearby Localities

[Gokhale Road](#), [Teen Haath Naka](#), [Panchpakhadi](#), [Waghle Estate](#), [Thane Belapur Road](#), [Wagle Industrial Estate](#), [J K Gram](#), [Subhash Naagar](#), [Mulund \(West\)](#), [Kalwa](#)

* All distances are approximate

Locality Reviews

Naupada, Thane

Naupada is located close to thane station and is the commercial heart of thane. It is comparable to VT(CST), Fort, Opera House, Girgaum, Ballardpier to South Bombay is to Thane District, Good civic services, shopping & healthcare facility. Public transport is also easily available

Pros:

- Close to THANE (W) station
- TMT & ST buses available
- Plenty of 2 wheeler parking

Cons:

- Limited 4 wheeler Parking

Posted: May 20, 2017 by Jayant Maheshwari

Naupada is the prime locality & heart of Thane and is located near to Thane station, 7mts walking distance from station. All facilities like schools, shops, hospital, market, malls, theater, temple, play ground, police station, transport near to it,

Pros:

- All facilities near to society.
- Near Thane station.
- Located in the heart of Thane.

Cons:

- Waiting for metro.

Posted: Mar 29, 2014 by Sanjay Mangaonkar

Naupada is a Commercial business center and it is in the heart of the city.

Pros:

- *It is near to the Station.*
- *Easy rickshaw and bus facility*
- *Cleanness is well maintained in Naupada.*

Cons:

- *No permanent parking for vehicles*

Posted: Feb 22, 2014 by Hilda Dsouza

Naupada, Thane is rated 7 out of 10 based on 3 user reviews.

Disclaimer: The reviews are opinions of PropertyWala.com members, and not of PropertyWala.com.

Explore

[Similar Properties](#)

[Properties in Naupada, Thane](#)

[Projects in Thane](#)

[Brokers in Thane](#)

More Information

Report a problem with this listing

Is this property no longer available or has incorrect information?

[Report it!](#)

Disclaimer: All information is provided by advertisers and should be verified independently before entering into any transaction. You may visit the relevant RERA website of your state to verify the details of this property. PropertyWala.com is only an advertising platform to help connect buyers and sellers and is not a party to any transactions, nor shall be responsible or liable to resolve any disputes between them.