

Office Space for rent in TATA Eureka Park, Sector 142, Noida

32.8 lakhs



Office Space For Rent In ,Sector 142, Noida
TATA Eureka Park, Sector 142, Noida - 201304 (Uttar Pra...

- Project/Society: [TATA Eureka Park](#)
- Area: 41000 SqFeet
- Floor: Sixth
- Facing: East
- Lease Period: 60 Months
- Rate: 80 per SqFeet **+40%**
- Age Of Construction: 1 Years
- Available: Within 3 Months
- Bathrooms: Ten
- Total Floors: Twenty
- Furnished: Furnished
- Monthly Rent: 3,280,000

Advertiser Details

Realty Imperio
Pramod Kumar
Broker
Sector 10, Noida
mob: 9289094403
tel:
mail: realtyimperio@gmail.com
www.propertywala.com/realty-imperio

Scan QR code to get the contact info on your mobile
[View all properties by Realty Imperio](#)

Description

41,000 sq. ft. fully furnished office space available for rent in Sector 142, Noida:

Prime Office Space for Rent in Sector 142, Noida

Size: 41,000 sq. ft.

Condition: Fully Furnished

Location: Sector 142, Noida

Key Features:

Modern Interiors: The office space is equipped with contemporary and ergonomic furniture, creating a professional and comfortable work environment.

Spacious Layout: With a generous 41,000 sq. ft. of space, this office provides ample room for various workstations, meeting rooms, and collaborative areas.

Convenient Location: Situated in strategic Sector 142 of Noida, the office offers easy accessibility, making it a convenient choice for employees and clients alike.

Ready-to-Use: Save time and effort with a fully furnished setup, ready for immediate occupancy. Ideal for businesses looking to start operations without the hassle of extensive setup.

Technologically Advanced: Equipped with modern infrastructure, including high-speed internet connectivity, advanced security systems, and state-of-the-art IT facilities.

Amenities: The office space includes essential amenities such as a cafeteria, breakout areas, and dedicated parking facilities to enhance the overall work experience.

Flexible Lease Terms: Tailored lease options are available to accommodate the unique needs of your business.

When you call, please mention that you saw this ad on PropertyWala.com.

Features

General

- Power Back-up
- Centrally Air Conditioned
- Room AC
- Lifts
- High Speed Internet

Lot

- Basement
- Corner Location
- Park Facing

Recreation

- Fitness Centre / GYM
- Club / Community Center

Security

- Security Guards
- Electronic Security
- Intercom Facility
- Fire Alarm

Exterior

- Reserved Parking
- Visitor Parking

Maintenance

- Maintenance Staff
- Water Supply / Storage
- Boring / Tube-well
- Rain Water Harvesting

Location

Project Pictures

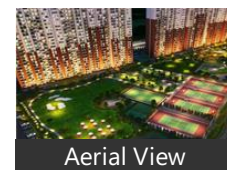
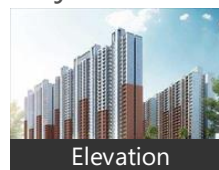

* These pictures are of the project and might not represent the property

Project Floor Plans



* These floor plans are of the project and might not represent the property

Landmarks

Hospitals & Clinics

Dr Lal Path Labs (<0.5km), Max Lab (<1km), Dr Lal Pathlabs (<1km), Just Relief (<1km), SRL Diagnostics (<1km), Bhati Clinic (<1km), Maa Health Care Centre (<1km), Bangali Clinic (<1km), Satyam Clinic (<1km), Sai Clinic (<1km), Rudro Clinic (<1km), Thyrocare (<1km), Om Medical Agency (<1km), Shiv Atta Chakki (<1km), Lenskart.Com at Sector 137 Noida (<... Mega Health Fest (<1km), Felix Hospital (<1km), Felix Hospital-ER (<1km), Dr Satyammishra Pet Clinic (<1km), Blue Angel Eye Solution (<1km), 24 7 Pet Clinic Surgery Centre Noi (<... Sagar Clinic (<1km), Amway Health Care and Beauty Prod.. Vihar Clinic (<2km), Puspanjali Health Care (<2km), Shanti Clinic (<2km), Chaudhary General Store (<2km), Thyrocare Path Lab (<2km), Purpledent (<2km), Dr. Atul Kumar (<2km), Megacare Hospimed Services (<2km), Apollo Diagnostics (<2km)

ATM/Bank/Exchange

State Bank of India (<0.5km), State Bank of India-Advant It Park No.. ICICI Bank (<1km), HDFC Bank (<1km), Canara Bank (<1km), HDFC Bank Shahdara (<1km), Union Bank of India (<1km), Axis Bank (<1km), Hdfc Bank Sec 135 Noida (<1km), Idfc First Bank-Noida Sector 137 (<1k.. Citibank (<2km), Idfc First Bank (<2km), DBS (<2km)

Recreation

Harit Vatika (<0.5km), Park-Sector 142 (<0.5km)

Public Transport

Sector 142 Metro Station (<0.5km), Sector 142 Metro Station-Gate No 2 (... Sector 142 Metro Station-Gate No 1 (... Sector 143 Metro Station-Gate No 2 (... Sector 143 Metro Station-Gate No 1a... Sector 143 Metro Station (<1km), Sector 143 Metro Station-Gate No 2a... Sector 143 Metro Station-Gate No 1 (...

Restaurant & Shops

[more...](#)

Locality Reviews

Sector 142, Noida

Sector 142 Noida is one of the most prime sector of Noida Expressway, Multinational companies like KPMG, Samsung, Forever 21, Foresight, Mc Donalds, KFC, Barista, Dominos etc have their offices and shops here. The sector is having all the basic needs and requirements which are required for basic needs.

Pros:

- *Connectivity is Excellent*
- *Security is good*
- *Upcoming Metro*
- *Next to bus station*

Posted: Feb 17, 2015 by [Sajid Nafees \(Sunshine Finman\)](#)

Sector 142 is well developed and tright on the raod so holds a good future not many ready to move in offices are tehre so this advent will hold a good future

Pros:

- *nice developed with all basic and modern facilties*

Cons:

- *new industry and job needs to be created*

Posted: Nov 21, 2014 by raman sharma

Sector 142, Noida is rated 8 out of 10 based on 2 user reviews.

Disclaimer: The reviews are opinions of PropertyWala.com members, and not of PropertyWala.com.

Explore

[Similar Properties](#)

[Properties in Sector 142, Noida](#)

[Projects in Noida](#)

[Brokers in Noida](#)

More Information

Report a problem with this listing

Is this property no longer available or has incorrect information?

[Report it!](#)

Disclaimer: All information is provided by advertisers and should be verified independently before entering into any transaction. You may visit the relevant RERA website of your state to verify the details of this property. PropertyWala.com is only an advertising platform to help connect buyers and sellers and is not a party to any transactions, nor shall be responsible or liable to resolve any disputes between them.