

2 Bedroom Apartment / Flat for sale in Vile Parle East, Mumbai

2.05 crores



- 2 Bedroom Apartment For Sale In Mumbai**
OFF SHAHAJI RAJE ROAD, VILE PARLE EAST, Vile Parle E...
- Area: 618 SqFeet ▾
 - Bathrooms: Two
 - Total Floors: Eleven
 - Furnished: Unfurnished
 - Price: 20,500,000
 - Age Of Construction: 2 Years
 - Possession: Immediate/Ready to move
 - Bedrooms: Two
 - Floor: First
 - Facing: West
 - Transaction: New Property
 - Rate: 33,172 per SqFeet

Advertiser Details

The Budget Property
Property Agent / Broker / Consultant



Vile Parle East, Mumbai
mob: 9820864909
tel: 8369478210
mail:
www.propertywala.com/U701026639



Scan QR code to get the contact info on your mobile

Description

2 Bedroom Apartment for Sale in Mumbai

When you call, please mention that you saw this ad on PropertyWala.

Features

General

- Power Back-up
- Lifts
- High Speed Internet
- Wi-Fi

Lot

- Balcony

Exterior

- Reserved Parking
- Visitor Parking

Other features

- Standalone Building
- Very Peaceful Location

Location

* Location may be approximate

Landmarks

Hospitals & Clinics

Chamunda Paradise Jeevan Vikas Ho... Chamunda Paradise Jeevan Vikas Ho... Ami Surgical (<0.5km), Dr Kotnis Memorial Clinic (<0.5km), Jiva Vikas Kendra Hospital-ER (<0.5km), Jiva Vikas Kendra Hospital (<0.5km), Dr. Medha A. Shete Parle Pathologica.. K B Wellness Clinic (<0.5km), Dr Hemali C Bhatt (<0.5km), Municipal Hospital (<0.5km), Municipal Hospital-ER (<0.5km), Mahanagar Palika Ayurvedic Dawakh.. Drbhartendu M Desai (<0.5km), Sadanand Danait Hospital-ER (<0.5km), Sadanand Danait Hospital (<0.5km), Jeevan Vikas Kendra Hospital (<0.5km), Bhagirathi Odhavji Jain Dispensary (<0.5km), Vaniben Kandubhai Nayak Polyclinic... Shrimati Kamlaben Chunilal Jain Den... Bright Smile Dental Clinic (<0.5km), La Nazerna Dental Lab (<0.5km), Maduraj Clinic (<0.5km), Dr Pankaj Mistry (<0.5km), Oracare Dental Clinic (<0.5km), Asha Maternity Children, Asha Maternity Children, Aggarwal Eye Hospital Vile Parle (<0.5km), Kc Laboratories (<0.5km), Dr Swati Nanadikar (<0.5km), Dr Sandiip Khakharia (<0.5km), Smile U Dent (<0.5km), Dr Meheta Nursing Home & Polyclin... Dr M R Gokhale (<0.5km), Thayrocare (<0.5km), Shivam Medical & General Store (<0.5km), Medico Surgical Clinic (<0.5km), Pearl White Dental Clinic (<0.5km), DR. Alpesh B Desai (<0.5km), Durga Nursing Home (<1km), Dr Shishir I Shah (<1km), Dr Melgiri R D (<1km), Dr Suhas Gholkar (<1km), Dr Mangesh S Potdar (<1km), Baby Care Clinic (<1km), Vedic Medical & General Store (<1km), Homeopathic Clinic (<1km), Dr Ravindra Jogalekar (<1km), LOTUS Laboratory (<1km)

Restaurant & Shops

Pictures

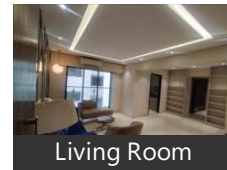

Living Room

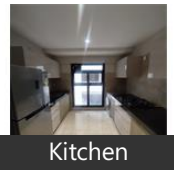

Kitchen

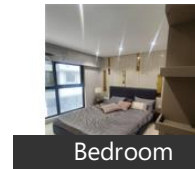

Bedroom



Master Bed Room

Shri Chamunda Provision (<0.5km), Kesar General Store (<0.5km), Shre Ganesh General Store (<0.5km), Santosh (<0.5km), Nitin General Store (<0.5km), Ashok Stationery & Xerox (<0.5km), Maratha Stores (<0.5km), Manoj Textiles (<0.5km), Om Guru Krupa Oil Centre (<0.5km), Pavan General Store (<0.5km), Ajit Book Centre (<0.5km), Shri Sai Apparels (<0.5km), Shilpa Stores (<0.5km), Kalwatar Oil Trading Co (<0.5km), The Wear House (<0.5km), Momento (<0.5km), Urvashi Women, S Mart (<1km), Kuvalekar Masalewale (<1km), Ajit Book Depot (<1km), Naman Collection (<1km), New Bharat General Store (<1km), Shri Devi (<1km), [more..](#)

Locality Reviews

Vile Parle East, Mumbai

Vile Parle East is a very Good & Convective location, one of the best place for your commercial requirement, specially for corporate SMB & Individual as its very easy-to-access from various part of city via W.E.Highway, Western & Harbour Railway, and thru it has its Airport location people across the Globe can have an easy access. It also know to be the most exclusive for Residential.

Pros:

- Couple of Kilometers for Airport
- Western Highway touch.
- Walkable from Vile Parle Railway station.

Cons:

- Crowded during peak hours.
- VIP Location.

Posted: Jun 29, 2016 by [Aashish Panday \(Monks Realty Property Consultant\)](#)

Vile Parle is also known as parla is one of the most prominent suburban localities of Mumbai. The location is divided into Vile Parle East and Vile Parle West separated by the western railway line. Vile Parle is a railway station on the western and harbor line of the Mumbai suburban railway network. The nearest railway stations to Vile Parle are Santacruz and Andheri on the western line. The east-West boundaries of this locale stretch from Juhu (West) to Sahar and Santacruz (East) whereas its north boundary is Andheri and Santacruz in its south. S.V. Road, The major arterial road in the western suburbs of Mumbai passes through the region. This stretch effectively links places like Bandra, Khar, Santacruz, Vile Parle, Andheri, Jogeshwari, Goregaon, Malad, Kandivali, Borivali and Dahisar. The area is very famous for being one of the major hubs of business activities in the famous metro city Mumbai since quite a long time. Along with Parle biscuits factory, The location is also renowned for presence of biggies like Garware plastics factory and several other well known it companies that operate from here. Sanyas ashram and Dinanath Mangeshkar Sabhagruha, A famous auditorium are the major highlights of this area. The locality is also very famous for several reputed educational institutions, Popular eateries, Shopping destinations, Banks, Atms and other basic establishments that have made the area popular among the populace. Vile Parle houses Mumbai's Chatrapati Shivaji international airport's domestic terminal and enjoys excellent connectivity to the rest of the city through a strong network of rails and roads. The area is most suitable for dwelling owing to its lush green environment, Plenty of open spaces and a fast paced but peaceful lifestyle.

Pros:

- Family friendly location

Cons:

- Expensive Real Estate

Posted: Aug 15, 2015 by Aleshia Khandekar

Vile Parle East is a good locality in Mumbai with several good societies.

Pros:

- Cultural activities
- Good location

Cons:

- Congested

Posted: Sep 6, 2013 by [Shripad rege \(Shripad Realtors\)](#)

Vile parle east is an emerging suburb in Mumbai. It is well connected by western express highway and Vile parle station. Real estate prices here are quite reasonable. Hanuman road is one of the busiest here. It is well connected to airport.

Pros:

- Connectivity
- Reasonable prices

Posted: Aug 25, 2013 by [Kumar M \(Turf Consultants\)](#)

Vile Parle East, Mumbai is rated 7 out of 10 based on 4 user reviews.

Disclaimer: The reviews are opinions of PropertyWala.com members, and not of PropertyWala.com.

Explore

[Similar Properties](#)

[Properties in Vile Parle East, Mumbai](#)

[Projects in Mumbai](#)

[Brokers in Mumbai](#)

More Information

Report a problem with this listing

Is this property no longer available or has incorrect information?

[Report it!](#)

Disclaimer: All information is provided by advertisers and should be verified independently before entering into any transaction. You may visit the relevant RERA website of your state to verify the details of this property. PropertyWala.com is only an advertising platform to help connect buyers and sellers and is not a party to any transactions, nor shall be responsible or liable to resolve any disputes between them.