

Warehouse / Godown for sale in Vasai East, Mumbai

55 lakhs



Industrial Premises For Sale At Vasai - Mumbai.

Chinchpada, Main Waliv Road, Vasai East, Mumbai - 401...

- Area: 1030 SqFeet ▾
- Bathrooms: One
- Floor: Second
- Total Floors: Three
- Facing: East
- Furnished: Semi Furnished
- Transaction: Resale Property
- Price: 5,500,000
- Rate: 5,340 per SqFeet ^{-10%}
- Age Of Construction: 3 Years
- Possession: Immediate/Ready to move

Advertiser Details

Vastu Enterprise
Ankit Pankaj Mehta
Director

Vasai, Mumbai
mob: 9975254894
tel: +91-250-2332556
mail: ankit@vastu-enterprise.com

www.propertywala.com/vastu-enterprise

Scan QR code to get the contact info on your mobile

[View all properties by Vastu Enterprise](#)

Description

Main Waliv Road, Near Chinchpada Junction, Vasai East , Saleable Area: 1030 sq. ft., Price: ₹55,00,000/- (Loan facility available through all nationalized banks) This well-maintained gala is located in a VVCMC-approved RCC structure, making it an ideal space for small to heavy industrial work or business activities. Situated on the first floor, making it suitable for various industrial operations. Key Features :- Durable KOTA/Spartex, Power :- 20 HP electrical supply , Water Supply Available round the clock , Security 24-hour surveillance, Goods Lift Installed for easy movement of materials Wide Entrance Facilitates smooth loading/unloading of heavy goods Accessibility Just 2 minutes from the main road with access to public buses and autos Proximity to Labor Easy access to labor for industrial purposes This property offers excellent value, with all the essential amenities in place for a functional and efficient industrial setup. Conveniently located near key transport routes, it is ideal for those seeking a practical and accessible workspace.

When you call, please mention that you saw this ad on PropertyWala.

Location

Pictures

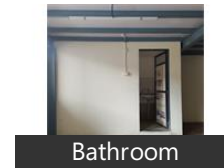
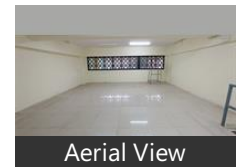
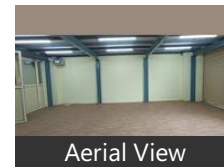
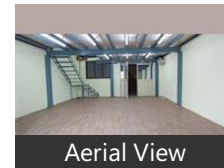

* Location may be approximate

Landmarks

Nearby Localities

[Nala Sopara](#)

* All distances are approximate

Locality Reviews

Vasai East, Mumbai

Well developed clean place compared to nalspr and viral, outstation trains halt in vasai, so fr going to Goa, Kerala or North Delhi Rajasthan u get ur trains here broad roads, decent people stay here. Best place to live for new families

Pros:

- Safe secure and peaceful environment

Cons:

- Rates of flats are higher compared to nalspr,
- Rickshaw rates are higher after 11pm

Posted: Jul 25, 2019 by Clifton Dsouza

Vasai is now fully developed by VVCMC. Its a hub for industrial, commercial residential projects.

Pros:

- Infrastructure is well laid

Cons:

- Heavy traffic on roads as it

Vasai East, Mumbai is rated 4 out of 10 based on 2 user reviews.

Disclaimer: The reviews are opinions of PropertyWala.com members, and not of PropertyWala.com.

Explore

[Similar Properties](#)

[Properties in Vasai East, Mumbai](#)

[Projects in Mumbai](#)

[Brokers in Mumbai](#)

More Information

Report a problem with this listing

Is this property no longer available or has incorrect information?

[Report it!](#)

Disclaimer: All information is provided by advertisers and should be verified independently before entering into any transaction. You may visit the relevant RERA website of your state to verify the details of this property. PropertyWala.com is only an advertising platform to help connect buyers and sellers and is not a party to any transactions, nor shall be responsible or liable to resolve any disputes between them.