

3 Bedroom Apartment / Flat for rent in Bestech Park View City II, Sector-... 55,000



Available For Rent 3bhk 4bhk In Bestech Park View City Sohna Road Gurgaon

Sector-49, Sector-49, Gurgaon - 122018 (Haryana)

- Project/Society: [Bestech Park View City II](#)
- Area: 1773 SqFeet ▾
- Bedrooms: Three
- Bathrooms: Three
- Floor: Eighth
- Total Floors: Fourteen
- Facing: North
- Furnished: Semi Furnished
- Lease Period: 11 Months
- Monthly Rent: 55,000
- Rate: 31 per SqFeet +10%
- Age Of Construction: 6 Years
- Available: Immediate/Ready to move

Description

Bestech park view city is the most preferred destination for renting flats in sector 50 gurgaon. A 3 bhk flat is now available for rent here. Don't miss to be a part of this community. This flat consists of 3 bathrooms & 2 balconies in 1776 sq.Ft. Carpet area. The flat is built on 1776 sq.Ft. Area. Ease of access to 1 covered parking within society. This flat is situated at 6th in a tower with 14 floors. This is a 5-10 years old society. This is a semi-Furnished flat. Furnishing options provided - 18 light, 6 fan, 4 wardrobe and 4 geyser. . Built in features are piped-Gas, internet/wi-Fi connectivity, feng shui / vastu compliant, power back-Up, reserved parking and intercom facility etc. You will get access to swimming pool, water softening plant, security personnel, maintenance staff, shopping centre, club house / community center, fitness centre / gym, park and lift(s) etc. In this society. Additional features with this property include rain water harvesting, wheelchair friendly and in a gated society. Power backup: Full. The flat has a north-East orientation. The flat's flooring is marble.

When you contact, don't forget to mention that you found this ad on PropertyWala.com.

Features

General

- Power Back-up
- Lifts
- Wi-Fi

Lot

- Balcony
- Private Garden
- Basement
- Corner Location
- Park Facing

Exterior

- Visitor Parking

Maintenance

- Maintenance Staff
- Water Supply / Storage
- RO System
- Water Softner
- Boring / Tube-well
- Rain Water Harvesting
- Waste Disposal

Security

- Security Guards
- Electronic Security
- Intercom Facility

Interior

- Woodwork
- Modular Kitchen
- Marble Flooring
- Granite Flooring
- Wooden Flooring
- Fly Proofing
- Feng Shui / Vastu Compliant

Recreation

- Swimming Pool
- Park
- Fitness Centre / GYM
- Club / Community Center

Location

* Location may be approximate

Landmarks

ATM/Bank/Exchange

Advertiser Details

Global Properties
Tinku Chauhan
Customer Support Executive

Nirvana Country, Gurgaon

Mobile: 9899468414

Phone:

Email: Tinkuchauhansre@gmail.com

www.propertywala.com/global-property



Scan QR code to get the contact info on your mobile

[View all properties by Global Properties](#)

Pictures

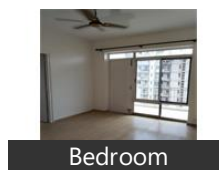
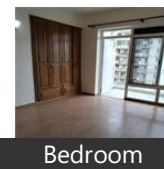
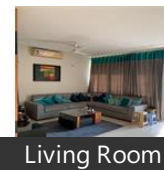

Project Pictures



* These pictures are of the project and might not represent the property

Project Floor Plans



* These floor plans are of the project and might not represent the property

Punjab National Bank-Sector-49-Soh... WESTERN UNION (<0.5km), ICICI Bank (<0.5km), Union Bank of India (<0.5km), State Bank of India-Gurgaon Sector f... State Bank Of India (<0.5km), Axis Bank (<0.5km)

Recreation

Jagran Park (<0.5km), Magic Creations (<0.5km), SRS cinemas (<0.5km)

Hospitals & Clinics

Daksh Dental Clinic & Implant Cente... DR. Geetanjali (<0.5km), Aro Health Eye and Lung Centre (<0... Divine Look (<0.5km), Dr Archana Bhayana Clinic (<0.5km), Zorgers Home Health Care (<0.5km), SRL Diagnostic Centre in Sector 50 (<... Dr Lal Pathlabs (<0.5km), Laundry Service In Gurgaon (<0.5km), Homoeopathic Clinic (<0.5km), Dental Xperts (<0.5km), DR. Neeraj (<0.5km), Confi Dental (<0.5km), DR. Rakhi, DR. Anuj Kumar Dhama (<0.5km), Ross Clinic (<0.5km), DR. Mangla H. Pawar (<0.5km), DR. Puja Arora Bhatnagar (<0.5km), Physio Ergo Health Care (<0.5km), Sapphire Dental Care (<0.5km), Dr. Vishal Arora Clinic (<0.5km), Eyelook Optique (<0.5km), Dr. Gazal Jain, Shreeji Clinic for Children (<0.5km), Dr. Pallavee R. Goswami Clinic (<0.5k.. Dr Neeti Kalra Clinic (<0.5km), Dr. Kuldeep Arora Clinic (<0.5km), Bausch and Lomb (<0.5km), Vrinda Clinic (<0.5km), Pathology Lab (<0.5km), The Spec, Clove Dental (<0.5km), Pathania (<0.5km), Dental Clinic Dr Avnish Sharma (<0.5.. Rishi Homeos (<0.5km), Medi Hub Plus (<0.5km), Anjalis Diet Clinic (<0.5km), Life Aid Homoeopathic & Ayurvedic... Revive Dental (<0.5km), Confidence Clinic (<0.5km), Swati Clinic (<0.5km), Dr. Deepika Sood Clinic (<0.5km), Chopras Eye & Dental Care (<0.5km), Carewell Diagnostics (<0.5km), Dr. Pooja Sharma (<0.5km), She Clinic (<0.5km), Thyrocarediagnostics (<0.5km), 2nd Opinion Medi Clinic (<0.5km), Advance Acupuncture Ayurveda Clin.. Thyrocare Lab (<0.5km), Physioergo (<0.5km), Optical Point (<0.5km), Areyouhealthy.In (<0.5km), Sohna Road Clinic (<0.5km) [more...](#)

Locality Reviews

Sector-49, Gurgaon

Sector-49 is a good sector, many shops easily available for day-to-day items, lots of new construction happening. Close to Sohna road and only 5 km from HUDA Metro Station.

Pros:

- Very Close to Sohna road

Cons:

- Less Public Transport

Posted: Oct 18, 2013 by GK Gupta

Sector-49, Gurgaon is rated 5 out of 10 based on 1 user reviews.

Disclaimer: The reviews are opinions of PropertyWala.com members, and not of PropertyWala.com.

Explore

[Similar Properties](#)

[Properties in Sector-49, Gurgaon](#)

[Projects in Gurgaon](#)

[Brokers in Gurgaon](#)

More Information

Report a problem with this listing

Is this property no longer available or has incorrect information?

[Report it!](#)

Disclaimer: All information is provided by advertisers and should be verified independently before entering into any transaction. You may visit the relevant RERA website of your state to verify the details of this property. PropertyWala.com is only an advertising platform to help connect buyers and sellers and is not a party to any transactions, nor shall be responsible or liable to resolve any disputes between them.