

## 3 Bedroom Farm House for sale in Badlapur, Thane

80 lakhs



### 3BHK Bungalow With 5Gunthe NA Plot Badlapur

Bungalow, Badlapur, Thane - 421503 (Maharashtra)

- Area: 5000 SqFeet ▾
- Bedrooms: Three
- Bathrooms: Three
- Facing: East
- Furnished: Semi Furnished
- Transaction: Resale Property
- Price: 8,000,000
- Rate: 1,600 per SqFeet **+ 105%**
- Age Of Construction: 6 Years
- Possession: Immediate/Ready to move

### Description

Resale 3BHK Farmhouse / Bungalow / Villa, For Sale In Badlapur.  
Area 5000 Sq.ft. (5 Gunthe) NA Plot, Title Clear, 7/12.  
Lots Of Trees, Compound Gate,  
(Second Home, Farmhouse, Villa, Bungalow)  
Price 80 Lacs,  
Location Badlapur 9km From Station.,

Please mention that you found this ad on PropertyWala.com when you call.

### Features

#### Lot

- Private Terrace ■ Balcony ■ Private Garden

#### Exterior

- Reserved Parking ■ Visitor Parking
- Independent Garage

#### Maintenance

- Water Supply / Storage

### Location

\* Location may be approximate

### Landmarks

#### Nearby Localities

[Badlapur West](#), [Badlapur East](#)

\* All distances are approximate

### Locality Reviews

At prime location in badlapur have a city of hearts its growing a very fast for last five years

#### Pros:

- Best construction work

Posted: May 5, 2021 by [Durgesh Shrivastav \(Shree Homes Thane\)](#)

### Advertiser Details

#### SKT Properties S K T

Badlapur, Thane

mob: 8805678333

tel:

mail: [sktproperties89@gmail.com](mailto:sktproperties89@gmail.com)

[www.propertywala.com/skt-properties-tha](http://www.propertywala.com/skt-properties-tha)



Scan QR code to get the contact info on your mobile

[View all properties by SKT Properties](#)

### Pictures

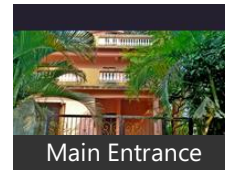

Main Entrance

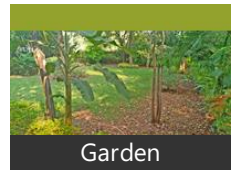

Garden



Garden



Living Room

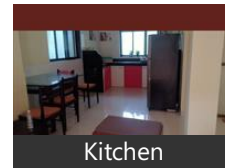

Kitchen

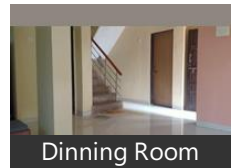

Dinning Room



Bedroom



Terrace

Good natural beauty in badlapur peace of mind. Less traffic beautiful mountains and famous river and dam make badlapur more beautiful

**Pros:**

- *No traffic and water cutting*

Posted: Oct 9, 2019 by [Ashfak Shaikh \(Mw Group\)](#)

Badlapur is upcoming and fast developing city.people from all over Mumbai prefers to stay here happily.

**Pros:**

- *All residential needs fulfilled easily*
- *Basic and modern infrastructure available*
- *Well connected to navi Mumbai,Mumbai,Pune,Panvel*

**Cons:**

- *Rates are increasing*

Posted: Sep 25, 2019 by Vishal Devdhar

The home plays an important role in shaping the quality of our life. You live only once; and it makes sense that you live every moment of your life to the fullest. The time you spend with your family at home is the best, then why not make it. We dream of a home that fulfills all the lifestyle amenities, Badlapur is always best choice for it.

**Pros:**

- *Well connected to Mumbai,,new Mumbai,Thane*
- *Educated and elegant crowd*
- *Big schools,banks,hospitals,market everything available in the city itself*

Posted: Aug 12, 2019 by Harsh Properties

Badlapur is located in Thane district, is an upcoming location owing to its proximity to the upcoming Panvel- Badlapur Highway, local train connectivity and commercial activity in the area. It is developing with modern infrastructure in projects, basic amenities like schools, banks, hospitals, local market nearby etc. There is an underground drainage line coming up in the locality. There are 3-lane roads also being developed to provide better road connectivity. MIDC has developed an industrial area within the limits of Kulgaon Badlapur Municipal Council.

**Pros:**

- *Local Train Facility*
- *Near By Big Township*

Posted: Dec 22, 2015 by Deepak durge

The Development in Badlapur is on high. Road network is very good. Badlapur to Mumbai by car will take only 1.30 Hrs. and to Pune it only take 2 h. Also all the Brands like DMart, Dominos are heading towards Badlapur.

**Pros:**

- *Nice Climate*
- *Greenery & Less Crowded*
- *Costs are Less as compared to Mumbai*

Posted: Dec 13, 2014 by [Bholanath Vishwakarma \(Sai City Corporation\)](#)

Badlapur is a nice place to stay, close to nature with hills, rivers, trees, away from city pollution. Also rents are low compared to the city side.

**Pros:**

- *Close to nature*
- *Affordable rents*

**Cons:**

- *Flood problem*

Posted: Sep 2, 2013 by Sanjoy Dubey

Badlapur is the best place to invest in the central line.

**Pros:**

- *Rates are rising day by day*

Posted: Aug 11, 2013 by [Khatri Constructions \(Khatri Constructions\)](#)

Badlapur is a very nice place, surrounded by mountains & rivers. Less crowd, and good weather. On river side (Karjat side) there is danger of flood.

**Pros:**

- *Good weather*
- *Less crowded*
- *Good scope for growth on all sides*
- *No slums like Mumbai*

**Cons:**

- *Danger of flood on river side.*

Posted: Jul 4, 2013 by Sanjay Thavi

Badlapur is a good residential locality, with numerous low-cost housing projects. Takes about 45 minutes to an hour in train to travel from Dadar station. Decent train frequency from Dadar station (10-15 mins).

**Pros:**

- *10-15 mins of train frequency from Dadar station*
- *Good residential area*
- *Lot of low-cost housing development*

**Cons:**

- *No big mall*

Posted: Jun 6, 2013 by Jignesh Shah

Badlapur, Thane is rated 9 out of 10 based on 10 user reviews.

Disclaimer: The reviews are opinions of PropertyWala.com members, and not of PropertyWala.com.

## Explore

[Similar Properties](#)

[Properties in Badlapur, Thane](#)

[Projects in Thane](#)

[Brokers in Thane](#)

## More Information

## Report a problem with this listing

Is this property no longer available or has incorrect information?

[Report it!](#)

**Disclaimer:** All information is provided by advertisers and should be verified independently before entering into any transaction. You may visit the relevant RERA website of your state to verify the details of this property. PropertyWala.com is only an advertising platform to help connect buyers and sellers and is not a party to any transactions, nor shall be responsible or liable to resolve any disputes between them.