

## 3 Bedroom Apartment / Flat for sale in Leela Orchid Greens, Sector 115, ... 72.9 lakhs



★ Featured

**3 BHK Apartments In Sector 115, Mohali**  
Leela Orchid Greens, Sector 115, Mohali - 140307 (Chand..)

- Project/Society: [Leela Orchid Greens](#)
- Area: 1650 SqFeet ▾
- Bedrooms: Three
- Bathrooms: Three
- Floor: Tenth
- Total Floors: Eleven
- Facing: North
- Furnished: Semi Furnished
- Transaction: New Property
- Price: 7,290,000
- Rate: 4,418 per SqFeet +15%
- Age Of Construction: Under Construction
- Possession: Immediate/Ready to move

### Description

3 BHK apartments built with the strongest and most durable - MIVAN TECHNOLOGY with amenities like:-

- Rain Water Harvesting
- 2000+ Herbal Plants & Trees
- 9000 Sq. Ft. Club House
- Jogging Track
- Covered Car Parking
- Children's Park
- Open Air Gym
- Basket Ball Court
- Badminton Court
- 58000 sq. ft. Green Area
- 24 Hrs Power Backup
- Swimming Pool
- CCTV Surveillance and much more...

When you contact, don't forget to mention that you saw this ad on PropertyWala.com.

### Features

#### General

- Power Back-up ■ Lifts

#### Lot

- Balcony

#### Exterior

- Reserved Parking ■ Visitor Parking

#### Maintenance

- Maintenance Staff ■ Water Supply / Storage
- Waste Disposal

### Location

#### Security

- Security Guards ■ Electronic Security
- Intercom Facility ■ Fire Alarm

#### Interior

- Modular Kitchen ■ Feng Shui / Vaastu Compliant

#### Recreation

- Swimming Pool ■ Park ■ Fitness Centre / GYM
- Club / Community Center

### Advertiser Details



**Mega Marketing**  
Proprietor

Sector 46, Chandigarh City  
mob: 9815740230  
tel: +91-172-5049100  
mail: megamarketing46@hotmail.com  
www.megapropertiesindia.com



Scan QR code to get the contact info on your mobile

[View all properties by Mega Marketing](#)

### Pictures



Park



Dinning Room



Dinning Room



Bedroom



Bedroom



Bathroom

### Floor Plans



Floor Plan



Site Plan



Location Map

### Project Pictures

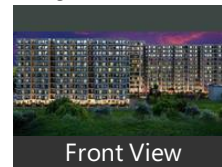

Front View

\* These pictures are of the project and might not represent the property

### Project Floor Plans



Floor Plan A



Floor Plan B

\* Location may be approximate

### Landmarks

### Restaurant & Shops

Ram Ram Ji Attachi Bag (<0.5km), Everyday Value Bazar (<0.5km), Jas & Mey Ice Cream Parlour (<0.5km), Gianis (<0.5km), Trends (<0.5km), Dharshik Fashion House (<0.5km), Pehnawa Boutique (<1km), Glorry Gift & Decor (<1km), Deep Karyana & Daily Products (<1k..., Panesar Shopee (<1km), Less Price (<1km), Khurana Uniform (<1km), Mahajan Store (<1km), Golden Stick Boutique (<1km), Amrit Grocers (<1km), Sukhjinder Karyana Store (<1km), The Creation Boutique (<1km), Sharma Provision Store (<1km), Aggarwal Footwear (<1km), Mohit Prov. Store (<1km), Sharma Karyana Store (<1km), K&J Stationery (<1km), Punjabi Jutti (<1km), Monu Di Hatti G&B Associate Aadtia... Aman Karyana Store (<1km), Sood Spices (<1km), Good Cloth House (<1km), Sai Cloth House (<1km), Naman Cloth House (<1km), S. R Footwear (<1km), Ms. Krishal Lal & Sons (<1km), Rajesh Karyana Store (<1km), Mahaveer Karyana Store (<1km), Hardy Departmental Store (<1km), Amit Karyana Store (Paras Sood) (<2... Chawla Collection (<2km), M-S Sarwaan Kumar Jain & Sons (<2k.. Kharkanea di Purani te Mashoor Duk... Vishal Traders (<2km), Desi Cooks (<2km), Mehta Daily Needs (<2km), B-Block Market (<2km), J. K. S. K. M (<2km), Punjab Grocers (<2km), Kishori Lal Jagan Nath (<2km), Morning Corner (<2km), Vsa Collection (<2km)



\* These floor plans are of the project and might not represent the property

### Hospitals & Clinics

Physiotherapy (<0.5km), Nulife Hospital (<0.5km), Shri Dental Clinic & Implant Centre -... Clove Dental (<0.5km), Harjas Ayurveda (<0.5km), Laboratory (<1km), Dr. Inderjeet, Trikha Dental Care (<1km), Guru Nanak Health Clinic (<1km), Talrika Dental Care (<1km), Jivan Jot Hospital Kharar (<1km), Siya Health Care (<1km), Guru Nanak Laboratory & Ecg Cente... Shri Dental Clinic & Implant Centre (... Aashakiran Hospital & Fertility World.. Radiance Hospital (<1km), Sharma Multispeciality Hospital (<1k.. DR. Khannas (<1km), Amritsar Dental Clinic (<1km), Dr Lal PathLabs (<1km), Guru Meher Foundation (<1km), Holybasil Mediclinic Super Specialty ... Neo Hospital (<1km), Dr. Sidhu Dental Care (<1km), S. K. Clinical Laboratory (<1km), Chandigarh Holistic Clinic (<1km), Bio Health Hospital (<1km), Janta Clinic (<2km), SRL Diagnostics (<2km)

[more...](#)

## Locality Reviews

Sector 115, Mohali

Sector 115 is developing very fastly in last Two Years. sectpr 115 is very Big sector in Tricity Chandigarh or mohali

#### Pros:

- Sector 115 is well Devolping Area in Tricity

#### Cons:

- Now Not connect Direct Connectivities

Posted: Oct 31, 2018 by Ravinder Singh

Sector 115 being a new sector the rates are reasonable, one can try to purchase some property here. Good place with all facilities over here.

#### Pros:

- Better road, sewerage and water supply.
- Surrounding area developing fastly

#### Cons:

- overpopulated

Posted: Nov 27, 2014 by Karnail Singh

Sector-115 is a new developing sector of Greater Mohali. It is located on Kharar and Landran Road and is approximately 15km from Chandigarh and 4 km from Khara main market.

#### Pros:

- New area
- Good location

Posted: Jun 18, 2013 by [Rohit Arora \(Tri City Realty\)](#)

Sector 115, Mohali is rated 7 out of 10 based on 3 user reviews.

Disclaimer: The reviews are opinions of PropertyWala.com members, and not of PropertyWala.com.

### Explore

[Similar Properties](#)

[Properties in Sector 115, Mohali](#)

[Projects in Mohali](#)

[Brokers in Mohali](#)

### More Information

### Report a problem with this listing

Is this property no longer available or has incorrect information?

[Report it!](#)

**Disclaimer:** All information is provided by advertisers and should be verified independently before entering into any transaction. You may visit the relevant RERA website of your state to verify the details of this property. PropertyWala.com is only an advertising platform to help connect buyers and sellers and is not a party to any transactions, nor shall be responsible or liable to resolve any disputes between them.