

## 2 Bedroom Apartment / Flat for sale in Hadapsar, Pune

44 lakhs

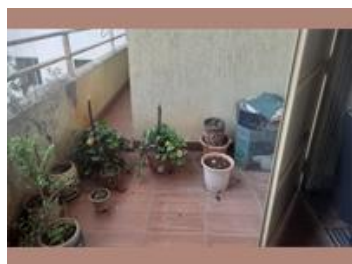

### Selene Park, Hadapsar

Selene Park, Near Vivekanand Industrial Estate, Near JSPM

- Area: 1050 SqFeet ▾
- Bedrooms: Two
- Bathrooms: Two
- Floor: Sixth
- Total Floors: Nine
- Facing: West
- Furnished: Unfurnished
- Transaction: Resale Property
- Price: 4,400,000
- Rate: 4,190 per SqFeet <sup>-45%</sup>
- Age Of Construction: 10 Years
- Possession: Immediate/Ready to move

### Advertiser Details

**Shounak Joshi**

Electronics / Telecom Engineer

Malad West, Mumbai

mob: 8080121020

tel:

mail:

[www.propertywala.com/U544313784](http://www.propertywala.com/U544313784)



Scan QR code to get the contact info on your mobile

### Description

2BHK with 800 Sq.Ft. carpet Area on 6th Floor, with Covered and Reserved Car Parking. It is well maintained society with all amenities and near by JSPM College

When you call, don't forget to mention that you saw this ad on PropertyWala.com.

### Features

#### General

- Lifts

#### Lot

- Balcony
- Park Facing

#### Recreation

- Swimming Pool
- Fitness Centre / GYM

#### Security

- Security Guards
- Electronic Security

#### Exterior

- Reserved Parking

### Location

\* Location is approximate

### Locality Reviews

Hadapsar, Pune

Located in calm n Beautiful Nature, without any noise and pollution free area, I want to rent out our own property having multiple option like Single 1Room3900 or 1RK5900 available for college going students or for any single lady & 1BHK7900 for sharing student or small family.

#### Pros:

- pollution free area

#### Cons:

- away from main traffic

Posted: Feb 22, 2017 by Vilas Patil

An emerging side of Pune with all the basic amenities and nearby facilities available at around 300 meters.

#### Pros:

- In heart of Hadapsar
- Full time water and electricity
- good neighborhood

#### Cons:

- Its too corporate

Posted: Jan 24, 2017 by Sameer Atar

Hadapsar is the main gate for entry in Pune. This is the first and most important thing. Pune is too

### Pictures

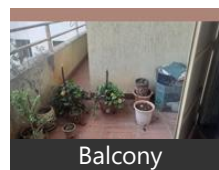

Balcony

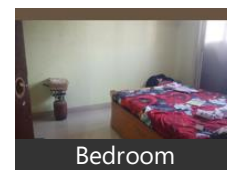

Bedroom

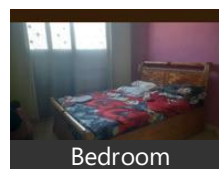

Bedroom

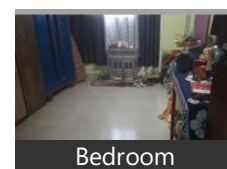

Bedroom

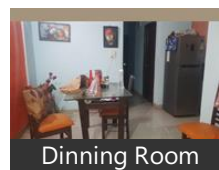

Dinning Room

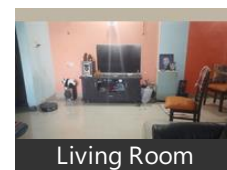

Living Room

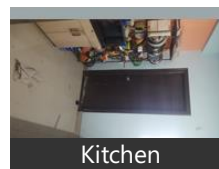

Kitchen

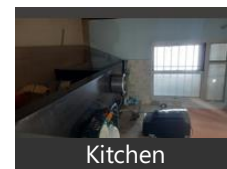

Kitchen

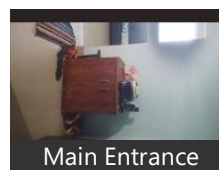

Main Entrance

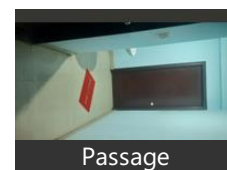

Passage

beautiful a city to live alone. Find like-minded people (from your office, from your college or from wherever you find). They will not only improve the quality of your weekends and trips, but will also enable you achieve economies of mass (sort of) in most of the things.

**Pros:**

- *Gliding centre for vacant place*
- *All malls, hospital near by*
- *NH04 connecting to pune city*

**Cons:**

- *No control of local authority*
- *No proper planned area*
- *More area is shown in village*

Posted: May 19, 2016 by [ritesh pawar \(Ritesh Properties\)](#)

Hadapsar is having all facilities nearby. Well developed place with good option available.

**Pros:**

- *Good location*

**Cons:**

- *Traffic Congesation*

Posted: Apr 15, 2016 by Shailendra ATTRI

Hadapsar is an open and green area, well connected to all over Pune. Proximity to IT Parks & work areas. Good schools & hospital / clinics available

**Pros:**

- *Shopping areas & Malls nearby*

**Cons:**

- *Traffic density during pilgrim times*

Posted: Nov 24, 2015 by Kuldip Choudhary

Hadapsar is growing suburbs of Pune. Daily Required shops are nearby, away from main traffic of City. Lot of demand will definitely come in near future.

**Pros:**

- *Schools hospital, market nearby*

**Cons:**

- *Road requires proper construction*

Posted: Nov 11, 2014 by Chandrkant Dalvi

Hadapsar, Pune is growing fast and very good facilities with Standard lifestyle, full of Security and safety.

**Pros:**

- *IT park nad MIDC is at a kilometer.*
- *Malls and Multiplexes are nearby.*
- *Transport available to all over Pune.*

Posted: May 10, 2014 by Prasad Newaskar

Hadapsar is global village where you will get the most of global facilities like malls, IT industries, the best hotels along with daily needs right from local fresh vegetables, schools and hospitals.

**Pros:**

- *Magarpatta mall, Amenora park city mall means enjoyment unlimited*
- *Nobel hospital, Sadhana vidyalaya & Pawar public school etc.*
- *IBM and other Industries*

**Cons:**

- *traffic some times*

Posted: Oct 17, 2013 by Sachin Nalawade

Hadapsar is one of the best residential place with markets, shopping mall, hospitals, schools, colleges, and several upcoming luxurious projects. For investment purpose it is the best option.

**Pros:**

- *Fast growing area*
- *Good for investment*
- *Markets, shopping mall, hospitals, schools, colleges, etc. are nearby*

**Cons:**

- *A lot of traffic*

Posted: Jun 4, 2013 by wasim shaikh

Fast developing area with upcoming malls and IT companies queuing up here. With Ramtekady slums already on the path to rehabilitation, the area is slated for development with new projects on anvil. Rates of property are slated to shoot soon as this area falls close to all major amenities.

**Pros:**

- *Close to Pune Railway station, MG Road*
- *Fast developing area*

Posted: Apr 22, 2013 by Kashish ahmad

Hadapsar, Pune is rated 7 out of 10 based on 10 user reviews.

Disclaimer: The reviews are opinions of PropertyWala.com members, and not of PropertyWala.com.

Explore

[Similar Properties](#)

[Properties in Hadapsar, Pune](#)

[Projects in Pune](#)

More Information

Report a problem with this listing

Is this property no longer available or has incorrect information?

[Report it!](#)

**Disclaimer:** All information is provided by advertisers and should be verified independently before entering into any transaction. You may visit the relevant RERA website of your state to verify the details of this property. PropertyWala.com is only an advertising platform to help connect buyers and sellers and is not a party to any transactions, nor shall be responsible or liable to resolve any disputes between them.