

Office Space for rent in Kilpauk, Chennai

49,000



★ Featured

Fully Furnished Office For Rent At Kilpauk

Main Road, Kilpauk, Chennai - 600010 (Tamil Nadu)

- Area: 700 SqFeet ▾
- Bathrooms: One
- Floor: Third
- Total Floors: Six
- Facing: East
- Furnished: Furnished
- Lease Period: 24 Months
- Monthly Rent: 49,000
- Rate: 70 per SqFeet + 10%
- Age Of Construction: 10 Years
- Available: Immediate/Ready to move

Advertiser Details



Ameen Kutty
Property Consultant
Ashok Nagar, Chennai

mob: 9841140122
tel: 44-24749358
mail: snenterpriseschennai@gmail.com
propertywala.com/s-n-enterprises-chennai

Scan QR code to get the contact info on your mobile

[View all properties by S N Enterprises](#)

Description

Fully furnished office space 700 sft rent rs.49,000 with 8 workstations, cabins, Ac, lift, rest room & parking facility available in a commercial building. Rent and advance are negotiable. Call us for more commercial office spaces at kilpauk & surrounding areas anna nagar, aminjikarai, choolaimeedu, ph road, chetpet, egmore, shenoy nagar, arumbakkam etc.,

When you call, don't forget to mention that you saw this ad on PropertyWala.com.

Features

General

- Power Back-up
- Room AC
- Lifts

Exterior

- Reserved Parking
- Visitor Parking

Security

- Security Guards
- Fire Alarm

Maintenance

- Water Supply / Storage
- Boring / Tube-well
- Rain Water Harvesting
- Waste Disposal

Location

* Location may be approximate

Landmarks

Public Transport

Taylors Road (<0.5km), Pachayappa College Bus Stop (<0.5k...

Hospitals & Clinics

Vass Ent Care (<0.5km), Apollo Pharmacy (<0.5km), Sundaram Breast Center-ER (<0.5km), Sundaram Breast Center (<0.5km), Medall Diagnostics (<0.5km), International Diagnostic Centre (<0.5... Dr J Reginald (<0.5km), Dr SMT Uma Shekar (<0.5km), Innovative Therapeutics (<0.5km), Sundaram Cancer Center (<0.5km), DR. P. U. Abdul Wahab Dental Clinic ... Amma Naana Dental Clinic (<0.5km), Thukaram Neuro Diagnostic Centre (... DR. D. Sivagnanasundaram Endocrin... Aarthi Scans (<0.5km), Apollo White Dental (<0.5km), Halsted Physiotherapy Pain Relief Ce... Bausch and Lomb (<0.5km), Karunai Scans (<0.5km), Focus Opticals & Contact Lens Clinic.. Focus Optics (<0.5km), The Guest Hospital (<0.5km), The Guest Hospital-ER (<0.5km), K.S. Hospital-ER (<0.5km), Rite Cure (<0.5km), Medline Clinic (<0.5km), Thanc Hospital (<0.5km), Thanc Hospital-ER (<0.5km), Vishy Clinic (<0.5km), Zubeda Hospital (<0.5km), Zubeda Hospital-ER (<0.5km), Welona (<0.5km), Josephs Hospital-ER (<0.5km), Josephs Hospital (<0.5km), DR. N. Suresh Child Specialist (<0.5km) Miracle Advanced Reproductive Cen... Paediatric Clinics (<0.5km), Allergy Clinics (<0.5km), DR. T. Vira Reddi Hospital-ER (<0.5km), DR. T. Vira Reddi Hospital (<0.5km), SKP Hospital (<0.5km), SKP Hospital-ER (<0.5km), Life Line Hospital (<1km), Life Line Hospital-ER (<1km), Sundaram Medical Foundation (<1km Mathuralayam Styled with Ayushpat...

Restaurant & Shops

Style in Eden (<0.5km), Shri Mathangi Silks (<0.5km), R. C. Tailors (<0.5km), Thiru Murugan Stores (<0.5km), Tasmac (<0.5km), Jothi Footwear (<0.5km), M. K. Stores (<0.5km), Jothi Stores (<0.5km), Ganapathi Silks (<0.5km),

Pictures

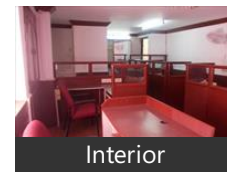

Interior

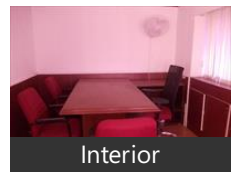

Interior

Chennai Textiles (<0.5km), Mahe Stores (<0.5km), Maahe Shoppee (<0.5km), Shri Sai Baba Fashions (<0.5km), Silver Stitch (<0.5km), Samsel Publications (<0.5km), Reliance Trends (<0.5km), Next Generation Clothing (<more...

Locality Reviews

Kilpauk, Chennai

Kilpauk prime area hospitals and dr clinics .near by metro stations and costly area in Chennai

Pros:

- Near by colleges and school .
- Nearby many theaters and malls.
- Nearby metro rail station

Cons:

- Costly area

Posted: Nov 24, 2019 by [Arumugam Ponniahpillai \(Arumugam Realty\)](#)

Kilpauk prime area in Chennai for commercial and residence purpose , metro link , and many hospitals in that area. Kilpauk medical and patchappa college and many schools and theater and mall in that area.

Pros:

- Near by many hospital s
- Near by malls.
- Near by railway station

Cons:

- Land value costly in that area

Posted: Apr 24, 2019 by [Ponniah Arumugam \(Padma Realty\)](#)

Kilpauk is a calm & posh area with basic amenities. It is centrally located with almost same distance to railway station & bus stand. It is safe. Public & private transportation available round the clock.

Pros:

- Safe area even in the nights.
- Transport facility available

Cons:

- No share auto facility.

Posted: Feb 18, 2015 by Parimalaharikumar harikumar

Kilpauk, Chennai is rated 7 out of 10 based on 3 user reviews.

Disclaimer: The reviews are opinions of PropertyWala.com members, and not of PropertyWala.com.

Explore

[Similar Properties](#)

[Properties in Kilpauk, Chennai](#)

[Projects in Chennai](#)

[Brokers in Chennai](#)

More Information

Report a problem with this listing

Is this property no longer available or has incorrect information?

[Report it!](#)

Disclaimer: All information is provided by advertisers and should be verified independently before entering into any transaction. You may visit the relevant RERA website of your state to verify the details of this property. PropertyWala.com is only an advertising platform to help connect buyers and sellers and is not a party to any transactions, nor shall be responsible or liable to resolve any disputes between them.