

2 Bedroom Apartment / Flat for sale in Dream Galaxy, Gomti Nagar Extn,... 48.09 lakhs



★ Featured

2 Bedroom Apartment For Sale In Lucknow

Dream Galaxy, Gomti Nagar Extn, Lucknow - 226028 (Utt..)

- Project/Society: [Dream Galaxy](#)
- Area: 1050 SqFeet ▾
- Bedrooms: Two
- Bathrooms: Two
- Floor: Seventh
- Total Floors: Nine
- Facing: North
- Furnished: Semi Furnished
- Transaction: New Property
- Price: 4,809,000
- Rate: 4,580 per SqFeet -5%
- Age Of Construction: Under Construction
- Possession: Within 6 Months

Description

2 Bedroom Apartment for Sale in Lucknow

When you call, please mention that you saw this ad on PropertyWala.

Features

General

- Power Back-up
- Lifts

Lot

- Balcony
- Basement
- Park Facing

Exterior

- Reserved Parking
- Visitor Parking

Maintenance

- Maintenance Staff
- Water Supply / Storage
- Boring / Tube-well
- Rain Water Harvesting

Location

* Location may be approximate

Locality Reviews

Gomti Nagar Extension is a good locality. It has good connectivity to school, college, hospital, bank and market.

Pros:

- Good Location
- Good Environment
- Pollution Free

Gomti Nagar Extn, Lucknow

Posted: Jan 4 by [We Group \(We Dream Group\)](#)

AKSHANSH ENCLAVE is the Best Residential Project in Gomtinagar Extension near Amity University Gate

no- 1

"Akshansh Infra Developers" provides best of Residential plots with so many Facilities like :

- 1- A Gated society
- 2- Sewage line

Advertiser Details

WE DREAM GROUP
We Dream Group

Hazratganj, Lucknow
mob: 8177007792
tel: 8177055271
mail: wedreamconstructions@gmail.com
www.wedreamgroup.com

Scan QR code to get the contact info on your mobile
[View all properties by WE DREAM GROUP](#)

Pictures

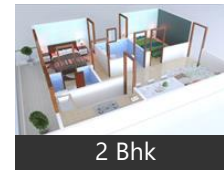

Project Pictures

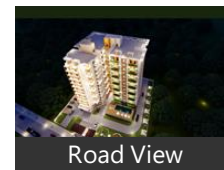
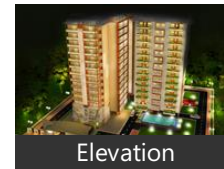

* These pictures are of the project and might not represent the property

Project Floor Plans



* These floor plans are of the project and might not represent the property

- 3- Electricity connection
 - 4- RCC Road
 - 5- Security
 - 6- Bank loan for plot purchase
 - 7- Maintenance staff
 - 8- Each plots design by Vastu
 - 9- Commercial plots
 - 10- Whole Project covered with boundary wall
- The Location of Akshansh Enclave Phase 2 is close to Gomtinagar and in front of Amity University.

Pros:

- *Clean Environment*
- *Clear Title*
- *Ready to Move*

Posted: Oct 20, 2020 by [Mr Tripathi \(Akshansh Infra Developers Lucknow\)](#)

This Plot is Near To Amity University, best for Resident Purpose, also provide Road Light, Security,

Pros:

- *Its Really Good best for Resident Purpose*

Posted: Jan 27, 2017 by [Abhishek Singh \(Ashwani Estate\)](#)

Gomti Nagar Extension is an area in the North Indian city of Lucknow consisting of both residential and business settlements. It is one of the largest and upcoming areas of Lucknow.

Pros:

- *IT city*
- *International cricket stadium*
- *Metro hub*

Cons:

- *lands rates are high*

Posted: Jul 20, 2016 by Kashif haider

Gomti nagar extension is an emerging area in expansion of Lucknow. International cricket stadium, Ansal golf city, Omaxe, these are charm of extension. 100 acres land of gajaria form given to LDA for development of IT sez. Cancer hospital, and 200 bed govt hospital, auto mall and 5 engineering running college is available at this location. Ansal also fulfill demand of all residential users.

Pros:

- *Fast growing location*
- *Hub of multistory apartments*
- *Media and education hub*

Cons:

- *Takes time to travel due to 1 lane highway*

Posted: Aug 22, 2013 by Gaurav Singh

Gomti Nagar Extn, Lucknow is rated 9 out of 10 based on 5 user reviews.

Disclaimer: The reviews are opinions of PropertyWala.com members, and not of PropertyWala.com.

Explore

[Similar Properties](#)

[Properties in Gomti Nagar Extn, Lucknow](#)

[Projects in Lucknow](#)

[Brokers in Lucknow](#)

More Information

Report a problem with this listing

Is this property no longer available or has incorrect information?

[Report it!](#)

Disclaimer: All information is provided by advertisers and should be verified independently before entering into any transaction. You may visit the relevant RERA website of your state to verify the details of this property. PropertyWala.com is only an advertising platform to help connect buyers and sellers and is not a party to any transactions, nor shall be responsible or liable to resolve any disputes between them.