

2 Bedroom Apartment / Flat for sale in Dhauli Square, Bhubaneswar

42.8 lakhs



★ Featured

2BHK FLAT AT DHAULI

EVOS ANANDIKA, Dhauli Square, Bhubaneswar - 752104..

- Area: 856 SqFeet ▾
- Bathrooms: Two
- Total Floors: Five
- Furnished: Unfurnished
- Price: 4,280,000
- Age Of Construction: Under Construction
- Possession: Within 3 Years
- Bedrooms: Two
- Floor: Fourth
- Facing: South
- Transaction: New Property
- Rate: 5,000 per SqFeet

Description

Exceptional 2-Bedroom Flat for Sale at DHAULI. Discover the epitome of contemporary living in this meticulously designed 2-bedroom flat nestled in the heart of a vibrant DHAULI STUPA. With every detail carefully curated to offer comfort, style, and convenience, this flat presents a unique opportunity to own a piece of urban sophistication.

When you contact, don't forget to mention that you found this ad on PropertyWala.com.

Features

General

- Power Back-up ■ Lifts

Lot

- Balcony ■ Basement

Exterior

- Reserved Parking ■ Visitor Parking

Maintenance

- Maintenance Staff ■ Water Supply / Storage
- RO System ■ Water Softner ■ Boring / Tube-well
- Rain Water Harvesting ■ Waste Disposal

Security

- Security Guards ■ Fire Alarm

Interior

- Woodwork ■ Granite Flooring
- Feng Shui / Vaastu Compliant

Recreation

- Swimming Pool ■ Park ■ Fitness Centre / GYM
- Club / Community Center

Location

* Location may be approximate

Landmarks

Restaurant & Shops

Sai Vastralaya and Ladies Corner (<1k.. Shibansh (<2km), Padmalaya Brass Collection (<2km), Balaji Fashion City (<2km), Maa Sarala Book Store (<2km), Omm Sai Vastralaya (<2km), Maa Dulladei Garments (<2km), Shariflog (<3km), Maa Tareni Variety Store (<3km), Subham Shoe Point (<3km), Sradhanjali Ladies Corner and Gift Ce.. Sai Shri Departmental Stores (<3km), Mahalaxmi Bastralaya (<3km), Avay Shoe Shop (<3km), Gyandeep Pustakalay (<4km), Maa Panchamukhi Bastralaya (<4km), Maa Mangala Grocery And Variety St... Pratima Bastralaya (<4km), Amber Fashionable Textile Shope (<4.. School Uniform (<4km), Andindia (<4km), Sai and Store (<5km), Tulsi (<5km), Maa Tarini Store (<5km), Jagabalia Grocery (<5km)

Hotel

Oyo 68575 Dhauli Palace (<1km), Astha Castle (<3km), Kedar Gouri Resort (<4km),

Advertiser Details

Omm Creation
Chandra Sekhar Mishra
 Broker
 C R P Square, Bhubaneswar
 mob: 9237384967
 tel: 9776033804
 mail:
www.propertywala.com/omm-creation-bhu



Scan QR code to get the contact info on your mobile

[View all properties by Omm Creation](#)

Pictures

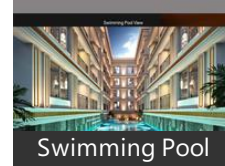
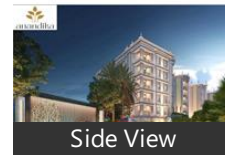
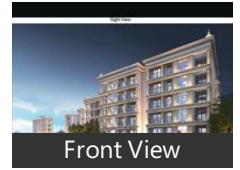
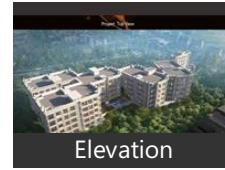

Floor Plans

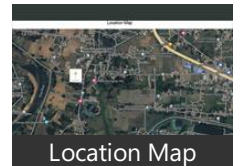

Maa Bhubasini Royal Resort (<5km)

Landmark/Attraction

Rock Edicts of Asoka (<1km), Dhauligiri (<1km), Ratnagiri Buddhist Excavation (<4km)

ATM/Bank/Exchange

Central Bank Of India-Uttara Chhak (... Bank of India-Samantrapur (<1km), Oriental Bank Of Commerce-Dhaulti ... Axis Bank (<2km), State Bank Of Hyderabad-Uttara (<2k.. State Bank of India (<3km), State Bank of India-Life Insurance-Be... Punjab National Bank (<3km), The Eastern Multipurpose Co Operat... Indian Bank (<4km), Union Bank of India (<4km), DCB Bank (<4km), DCB Bank-Samantarapur (<4km), The Khurda Central Co Operative Ban. Sisupal Garh S C S Mini Bank (<4km), Smruti Multi Purpose Co-Operative S.. State Bank of India-Balakati (<4km), Uco Bank-Banitabla (<4km), Odisha Gramya Bank (<4km), [more...](#)

Explore

[Similar Properties](#)

[Properties in Dhaulti Square, Bhubaneswar](#)

[Projects in Bhubaneswar](#)

[Brokers in Bhubaneswar](#)

More Information

Report a problem with this listing

Is this property no longer available or has incorrect information?

[Report it!](#)

Disclaimer: All information is provided by advertisers and should be verified independently before entering into any transaction. You may visit the relevant RERA website of your state to verify the details of this property. PropertyWala.com is only an advertising platform to help connect buyers and sellers and is not a party to any transactions, nor shall be responsible or liable to resolve any disputes between them.