

## Residential Plot / Land for sale in Bathini Amrutha Grand, Alamanda, Visa.. 22 lakhs



### Residential Plot For Sale In Visakhapatnam

Bathini Amrutha Grand, Alamanda, Visakhapatnam - 530..

- Project/Society: [Bathini Amrutha Grand](#)
- Area: 200 SqYards ▾ ■ Facing: East
- Transaction: New Property ■ Price: 2,200,000
- Rate: 11,000 per SqYard
- Possession: Immediate/Ready to move

### Description

Kothavalasa is a good Place, and a peaceful area.. It is located between vizianagaram and Visakhapatnam. A lot of facilities are available in this area. Like education, market, and transportation (train and buses). Kothavalasa is the middle city to connect all cities of vizag,vizianagaram, anakapalle ,araku,skota and it is mandal also. I love this place.

### The layout amenities are :

- Open Spaces
- 100% Vastu
- Internal 60,40 Roads and Drainage
- Avenue Plantation
- Ready to Construct like location

Please mention that you found this ad on PropertyWala.com when you call.

### Features

#### Land Features

- Clear Title ■ Freehold Land ■ Plot Boundary Wall
- Society Boundary Wall ■ Corner Plot
- Feng Shui / Vaastu Compliant
- Club / Community Center ■ Adjacent to Main Road
- Park/Green Belt Facing ■ Water Connection
- Electric Connection ■ Close to Hospital
- Close to School ■ Close to Shopping Center/Mall

### Location

\* Location may be approximate

### Landmarks

#### ATM/Bank/Exchange

State Bank of India-Alamanda (<0.5km... Andhra Pradesh Grameena Vikas Ban... The District Co Opretev Bank (<8km), State Bank of India (<9km), The Andhra Pradesh State Cooperati... Rural Cooperative Bank (<9km), Andhra Pradesh Grameena Vikas Ban... State Bank of India-K.Kotapadu (<9k... Union Bank Of India-Lakkavaram (<1.. Union Bank of India (<10km), Canara Bank-J B Puram (<10km), State Bank of India-Devarapalle (<12... Indian Bank (<12km), Indian Bank-Seethammapeta (<12km. Andhra Pradesh Grameena Vikas Ban... Andhra Pradesh Grameena Vikas Ban... Uco Bank-Devarapalli (<13km), The Andhra Pradesh State Cooperati...

#### Hospitals & Clinics

Mulakalapalle Primary Health Centre... Kaligotla Primary Health Sub Centre... Vechalam Primary Health Centre (<2...

### Advertiser Details



**Kanishka Infra Promoters**  
**Prasad divvala rao**  
Managing Director  
Daba Gardens, Visakhapatnam  
mob: 9704053136  
tel: 9642714092  
mail: [kanishka@kanishka-infra-promoters.com](mailto:kanishka@kanishka-infra-promoters.com)



propertywala.com/kanishka-infra-promoters

Scan QR code to get the contact info on your mobile  
[View all properties by Kanishka Infra Promoters](#)

### Pictures

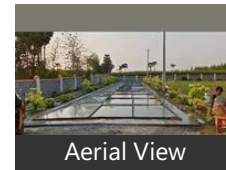

### Project Pictures

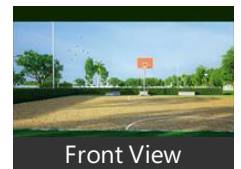
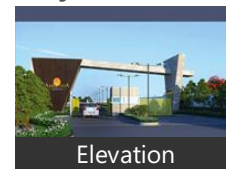

\* These pictures are of the project and might not represent the property

### Project Floor Plans

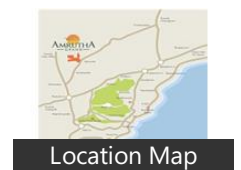
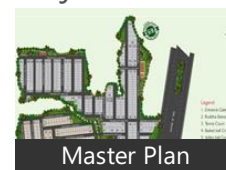

\* These floor plans are of the project and might not represent the property

Kothapenta Primary Health Centre (<.. Medicherla Primary Health Sub Cen... Boilakintada Primary Health Sub Cen.  
Alamanda Primary Health Centre (<5.. Rongalainaidupalle Primary Health Ce.. Gavaravaram Primary Health Centre ...  
Suriddipalem Primary Health Sub Ce.. Pedagogada Agraharam Primary Hea.. Government Hospital (<8km),  
Gondupalem Primary Health Sub Ce.. S R Hospital (<8km), S R Hospital-ER (<8km), Neelima Enterprises (<8km),  
S R Medical Shop (<8km), Shri Venkateswara Clinic (<8km), Sai Clinic (<9km), Mahewari Medicals (<9km),  
Tirupati Hospital (<9km), Tirupati Hospital-ER (<9km), Poojitha Opticals (<9km),  
Pedanandipalle Agraharam Primary H. Kintadakotapadu Primary Health Cen.. Varada Primary Health Sub Centre (<.  
Gullepalle Primary Health Centre (<9... Lakkavaram Primary Health Centre (<. Khandipalle Primary Health Sub Cen..  
Mushidipalle Primary Health Sub Ce... Chowduvada Primary Health Sub Ce.. Garugubilli Primary Health Sub Cen..  
Kintada Primary Health Sub Centre (... Tenugupudi Primary Health Centre (... Ramayogi Agraharam Primary Healtht..  
Dalivalasa Primary Health Centre (<1... Kasipuram Primary Health Centre (<... Pothanavalasa Agraharam Primary H..  
Turuvolu Primary Health Sub Centre.. Juttada Primary Health Centre (<13k... Devarapalle Primary Health Sub Cen..  
Arle Primary Health Sub Centre (<13...

Hotel

[more..](#)

Explore

[Similar Properties](#)

[Properties in Alamanda, Visakhapatnam](#)

[Projects in Visakhapatnam](#)

[Brokers in Visakhapatnam](#)

More Information

Report a problem with this listing

Is this property no longer available or has incorrect information?

[Report it!](#)

**Disclaimer:** All information is provided by advertisers and should be verified independently before entering into any transaction. You may visit the relevant RERA website of your state to verify the details of this property. PropertyWala.com is only an advertising platform to help connect buyers and sellers and is not a party to any transactions, nor shall be responsible or liable to resolve any disputes between them.