

## Sai Orchards - Pimple Saudagar, Pune



### Luxurious Residential Flats

Sai Orchards, a residential property for 2,3 BHK apartments by SSD Group Builders & Developers at Aundh, Pune. It is among the ongoing projects of SSD Group.

- Project ID : J919040771
- Builder: Sai Shraddha builders
- Properties: Apartments / Flats, Farm Houses, Residential Plots / Lands
- Location: Sai Orchards, Pimple Saudagar, Pune (Maharashtra)
- Completion Date: Dec, 2011
- Status: Started

### Description

**SSD Group**, we innovate to provide a home beyond expectations. True comfort and luxury open to sky spaces and the innovative design and layouts for the spacious feel with freedom of movement are our hallmarks. The SSD Group has fashioned many land mark projects in Pune. Years of experience and critical self analysis has made our creations a work of art for us that will always have room to improve. Committed to quality and efficiently SSD group fulfills its commitments, always on time.

**Sai Orchards**, a residential property for 2,3 BHK apartments by SSD Group Builders & Developers at Pimple Saudagar, Pune. It is among the ongoing projects of SSD Group.

### Amenities & Specifications:

- Children play Area
- Swimming Pool
- Club House
- Landscaped Garden
- Table Tennis
- Fire fighting System
- Car Wash Area
- Video Door Phone
- Rain Water Harvesting
- Power Back up for Lift & common Areas
- Multipurpose court
- Relaxation Deck
- Garbage Chute
- Gymnasium
- Amphitheater

### Features

#### Luxury Features

- Power Back-up ■ Lifts ■ RO System
- Water Softner

#### Interior Features

- Woodwork ■ Modular Kitchen
- Feng Shui / Vaastu Compliant

#### Maintenance

- Maintenance Staff ■ Water Supply / Storage
- Rain Water Harvesting ■ Waste Disposal

#### Security Features

- Security Guards ■ Electronic Security
- Intercom Facility ■ Fire Alarm

#### Recreation

- Swimming Pool ■ Park ■ Fitness Centre / GYM
- Club / Community Center

#### Land Features

- Feng Shui / Vaastu Compliant
- Club / Community Center ■ Adjacent to Main Road
- Water Connection ■ Electric Connection
- Close to Hospital ■ Close to School
- Close to Shopping Center/Mall

### Gallery

#### Pictures

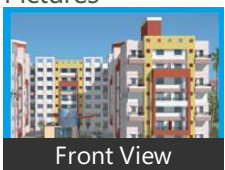

Front View

### Floor Plans



Floor Plan

## Location

## Landmarks

### Transportation

Ibm (<15km), Main Airport Terminal (<16km), Pune International Airport And Loha... Airport Parking (<16km), Pune Airport (<17km), Pune Airport (<18km), Pnq Punelohagaon Airport (<18km), Lohegaon Airport (<18km), Pune Airport (<19km), Kasarwadi Railway Station (<4km), Pimpri Railway Station (<5km), Pimpri Metro Railway Station (<5km), Dapodi Railway Station (<5km), Pimple Gurav Bus Stand (<3km), Bus Terminal (<3km), P C M C Bus Stop (<3km), Pimpri Gaon Bus Stop (<3km), Jagtap Dairy Bus Stop (<3km), Bus Stand Of Piple Nilakh (<4km), New Sangvi Bus Stop (<4km), New Sangvi Bus Stop 2 (Water Tank)... Pimpri Chinchwad Bus Depot (<4km), Bus Terminal Maharashtra State Trans...

### Markets & Shopping Malls

Kunal Icon Shopping Complex (<3km. Shopping Mall (<5km), Sant Tukaram Vegetable Market And... H. A. Shopping Centre (<5km), Market Bazar (<6km), Pushpa Std And Bhaji Market (<6km), Balewadi Shopping And Office Comp. Kohinoor Mall Prop: Mr K K Goyal (<... Modi Mall (<6km)

### Restaurants & Clubs

Chahul Garden Restaurant And Perm... Swaraj Garden Restaurant (<1km), Pooja Restaurant And Bar (<2km), Hotel Sagar & Restaurant (<2km), Sai Palace Family Restaurant & Bar (< Sai Sagar Restaurant (<3km), Sanjeevan Permit Room And Restaur... Shilpa Restaurant (<4km), Sanjeevan Restaurant (<4km), Pimpri Waghare Club (<1km), Ufc Cricket Club (Pankaj (<2km), Junior Guys Cricket Clubs Cricket Gro.. Azad Mitra Mandal Sports Club Gane... Shivaji Tarde(Blue Moon Health Club.. Ananta Club (<5km), Ha Officers Club (<5km), United Club (<5km)

### Banks & ATMs

State Bank Of India Atm (<4km), Uti Atm (<5km), Canara Bank Atm (<5km), Bank Of Baroda Atm (<5km), Idbi Atm (<5km), Punjab National Bank Atm (<6km), Icici Atm (<6km), Pune District Central Co-Operative B... Pune District Bank (<3km), Seva Vikas Bank New Sangvi Br. (<3k... Chhatrapati Shivaji Bank (<4km), Canara Bank (<4km), State Bank Of India (<4km), Canara Bank Ssi Branch (<4km), Union Bank Of India (<4km), Janta Sahakari Bank Ltd (<4km)

### Movie Halls

Deluxe Cinema Hall (<4km), Arun Theatre (<5km), Vishal Theatre (<5km), Arun Cinema Theatre (<5km)

### Parks

Govind Park (<1km), Sai Nisarg Park (<1km), Sai Nisarg Park (<1km), Bhise Park (<1km), Wadhvani Mayreshware Park (<1km), Varun Park (<1km), Bora Park (<1km), Deepmala Park (<2km), Manjul Masulkar Park (<2km)

### Hospitals & Clinics

Dr Khannas Multispeciality Clinic (<3.. Dr .Trupti Wagh Navjeevan Clinic (<... Dr P D Patil Clinic (<3km), Dr. Sandip Mehetre (<3km), Pediatric Nephrology Clinic (<4km), Dr Matnanis Clinic- Sony Co-Op Hsg.. Dr. Bulanis Dental Clinic (<4km), Dr. Joytis Clinic (<4km), Prachi E.N.T. Clinic (<4km), Dr. Baleraos Clinic - Padeatrician (<5... Samarth Hospital Dr.Ramesh S. Jagda.. Dr.Wagh Hospital (<1km), Samarth Hospital (<1km), Pimpri Soudagar Municipal Hospital... Proposed Hospital (<3km), Pcmc Hospital (<3km), Paras Hospital (<3km)

### Hotels & Guest Houses

Hotel Ushakiran (<2km), Hotel Sagar & Restaurant (<2km), Saudagar Hotel (<2km), Hotel Sushtri (<3km), Srushti Hotel (<3km), Hotel Shivar Garden (<3km), M K Hotel (<3km), Trupti Guest House (<7km), Guest House (<8km), Guest House (<9km), Ncl Guest House (<9km), N C L Guest House (<9km), Ncl Guest House (<10km), Agricultural Guest House (<11km)

### Offices

Deetesh Group (Office) (<3km), Talathi Office (<3km), Pandurang Mandir And P C M C Divi...  
 Pimpri Chinchwad Municipal Corpor... P C M C Division Office (<3km), M S E B Divisional Office Pimpri (<3k...  
 Divi Office (<3km), P C M C Environment Office (<3km)

### Schools & Colleges

Rahatani Corporation School (<1km), P C M C School (<2km), Challenger Academy Nursery School...  
 Rahatni Pcmc School (<2km), Mar Ivanios School (<3km), New Primary School (<3km),  
 P C M C Bhau Rao Patil Primary Scho.. Navmaharashtra Vidyalay And Junior.. Navmaharashtra Vidyalaya And Junio..  
 Mahatma Dhule College Of Arts (<3k.. Mahatma Phule College (Science Fac.. Mahatma Phule Science (<3km),  
 Mahatma Phuley Mahavidyalay And... B.R. Gholap School And College (<3k..

\* All distances are approximate

## Properties

Type	Area	Possession	Price *
Apartment / Flat	683 SqFeet	-	₹ 27 lakhs
1BHK Apartment / Flat	683 SqFeet	Immediate/Ready to move	₹ 27 lakhs
3BHK Apartment / Flat	1700 SqFeet	-	₹ 80 lakhs
1 Bedroom Farm House	2000 SqFeet	-	₹ 1 lakh
Residential Plot / Land	1250 SqFeet	Immediate/Ready to move	₹ 2.5 lakhs
Residential Plot / Land	1625 SqFeet	-	₹ 1.25 lakh
Residential Plot / Land	2000 SqFeet	-	₹ 1 lakh
Residential Plot / Land	2430 SqFeet	-	₹ 75 lakhs
Residential Plot / Land	2500 SqFeet	-	₹ 2.46 lakhs

\* Data has been collected from publicly available sources and may not be up to date.

### Properties available in 'Sai Orchards'

#### Land for sale in Sai Orchards, Hinjewadi Phase-1, Pune 2.5 lakhs



1250 SqFeet Residential Plot @ Rs.200/SqFeet

ID: P9041876 — Posted: Feb 5 by Pune pune anju

BEST PLOT OFFER FOR EMI WITH EMI BASIS IN chandkhed hinjewadi (Sai Orchards)

Amenities\* \* 6 feet external & 3 feet internal wall fencing with attractive entrance gate .  
 \* water supply to each plot . \* under ground electricity . \* drainage line . \* streetlight &  
 cctv camera systems . \* 24/7 security . \* garden , children's play area & amenity space .  
 \* ... [more details](#)

#### Residential Plot / Land for sale in Sai Orchards, Hinjewadi, P... 3.6 lakhs



1250 SqFeet Residential Plot @ Rs.288/SqFeet

ID: P40091008 — Posted: Jan 2 by Shreeram DALVI

Today's is small investment tomorrows better property (Sai Orchards)

Today's is small investment tomorrows better property Why this project + lowest rate  
 in comparison to other developers + all legal documents available + 30% per year  
 appreciation + growing industrial/residential area + well-Planned & developed project  
 Ultra modern amenities... [more details](#)

## Sai Orchards News

### Expert Reviews on Sai Orchards

Explore

[Projects in Pune](#)

[Brokers in Pune](#)

More Information

Report a problem with this listing

Is any information on this page outdated or incorrect?

[Report it!](#)

**Disclaimer:** All information is provided by builders, advertisers, or collected from publicly available sources and may not be verified as per RERA guidelines. Any information provided on this website, including facts and figures, should be verified independently before entering into any transaction. PropertyWala.com is only an advertising platform to help connect buyers and sellers and is not a party to any transaction, nor shall be responsible or liable to resolve any disputes between them.