PROPERTY WALA™
INDIA'S PREMIER REAL ESTATE NETWORK

1 Bedroom Apartment / Flat for sale in Cosmos Greens, Alwar Road area,... 13.5 lakhs

Apartment In Cosmos Greens

Cosmos Greens, Alwar Road, Bhiwadi - 121000 (Rajastha..

- Project/Society: Cosmos Greens
- Area: 725 SqFeet
- Bedrooms: One
- Bathrooms: One
- Floor: Fourth
- Total Floors: Ten
- Facing: North East
- Furnished: Semi Furnished
- Transaction: Resale Property
- Price: 1,350,000
- Rate: 1,862 per SqFeet
- Age Of Construction: 5 Years
- Possession: Immediate/Ready to move

Description

Cosmos greens, 1 bhk, 725 sqft. Ready to move in flats. North east facing, 1 bed room, 1 toilet, 2 balconies, Living dining. Cosmos greens 1 bhk flat with 24 hrs power back up, Lifts, Gym, Club, Security and all kinds of modren faclities available. Cosmos greens 1 bhk flat with flooring of vitrified tiles in bedrooms and living dining areas etc. Cosmos greens 1 bhk flat with modular switches, Branded sanitary and c p fittings, Stainless steel sink in kitchen, Granite counter in kitchen etc.

Cosmos greens is located in heart of bhiwadi, On main bhiwadi alwar highway near to genesis mall and v-Square mall. Located at walking distance from haldirams, Dominnoz, Big bazaar, Macdonalds, Pentaloon, Srs cinema, Easy day, Tunes hotel etc.
Cosmos greens is located at walking distance from major industries like honda plant, Hero, Shree cement, Bkt tyres, Kei cable, Yukata, Pepsi, Coke, Kingfisher, Shree ram piston, Saint gobain glass, Delhi mumbai industrial corridor and many more industries. Cosmos greens is located near to upcoming metro station.
Cosmos greens is surrounded by ready to move in societies like ashiana gardens, Avalon gardens, Krish vatika, Nimai greens, Essentia saffron homes, Mvl coral, Ashiana aangan etc.
Cosmos greens is located at very prime location.

When you contact, don't forget to mention that you saw this ad on PropertyWala.com.

Location

* Location may be approximate

Landmarks

Nearby Localities

Ashiana Gardens, Milakpur Goojar, Ashiana Aangan, Khijuriwas, Piyush City, Ashiana Utsav, Sector-39, Ashiana Village, Sector-106A, Thara

* All distances are approximate

Locality Reviews

Alwar Road area, Bhiwadi

Alwar Road area is the main residential hub of Bhiwadi and greater Bhiwadi.
Bhiwadi is located very close to Dharuhera in Haryana so due to state advantage Bhiwadi has cheaper rates as compared to Dharuhera in Haryana because of low govt charges by the Rajasthan. Some of people working in Neemrana also residing in Bhiwadi because of all amenities and excellent residential culture in Bhiwadi. Bhiwadi also itself consist of 6 big residential hub.

Pros:

- *Secondry education level is excellent*
- *Good shopping destination with all multiplex*
- *Peaceful area with all facilities near by*

Advertiser Details

Aadhar Buildwell
Sumit Kumar
Broker
Alwar Road area, Bhiwadi
mob: 9654806135
tel: 9812725195
mail: resellpointbhiwadi@gmail.com
www.propertywala.com/aadhar-buildwell

Scan QR code to get the contact info on your mobile

View all properties by Aadhar Buildwell Pvt.Ltd.

Pictures

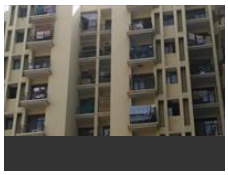

Aerial View

Aerial View

Front View

Front View

Project Pictures

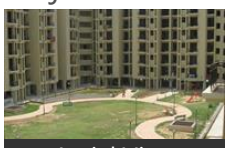
Aerial View

Front View

* These pictures are of the project and might not represent the property

Project Floor Plans

Master Plan

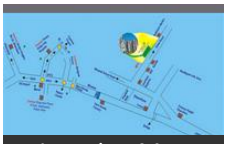
Location Map

Floor Plan A

Floor Plan B

Floor Plan C

* These floor plans are of the project and might not represent the property

Cons:
- *Lack of good medical facility*

Posted: Feb 24, 2015 by Dharmendra yadav (Riddhi Siddhi Promoters)

Bhiwadi is situated in Alwar district in Rajasthan state and is 70 kilometers away from New Delhi and 200 kilometers from Jaipur. The total area of Bhiwadi is 2000 acres out of which 977 are in Khushkhera and 820 acres are in Chopanki.

Pros:
- *Well Planned Area*
- *Availability of good shopping centers, stores, cinema halls, schools*

Posted: Jan 4, 2015 by Deepak kumar (Lavender Realtech)

Alwar road is now been most populated and well growing area in Bhiwadi. A lot of industries have already set up there plant.

Pros:
- *Well Planned Area*
- *Well Connected with City*

Posted: Mar 15, 2014 by Mintu Rao

Most populated area. With good locality.

Pros:
- *80% Green Area*
- *On highway location*
- *Reputed Township by reputed Builder*

Posted: Dec 26, 2013 by Sanjeev Yadav (Apple Realcon)

Alwar Road will be the life line of Bhiwadi with 6 lane expressway, metro and freight corridor coming up.

Pros:
- *Many industries coming up*
- *Japanese companies investing in infrastructure.*

Cons:
- *May take 6 months - 1 year for full swing development*

Posted: Oct 2, 2013 by Vikas Sharma (Jai Maa Properties)

Alwar Road is the one of the fastest growing industrial town on the outskirts of Delhi Located just 40 km from Gurgaon, 25 km from Manesar, 70 km from Delhi, 3 km from Daruhera and 80 km from Alwar. A prime industrial town of the NCR and Rajasthan.

Pros:
- *Alwar Road Is Growing Area*
- *Good living atmosphere*

Posted: Aug 9, 2013 by Mukesh Raghav (Silverx Infratech)

Alwar road is now been most populated and well growing area in Bhiwadi. A lot of industries have already started here like Honda cars, Honda motors, Shree cement boral gypsum etc., and a lot more to come. Going to be the best area of Bhiwadi as many malls are opening shortly. Haldirams had already been open & MCD is going to give their services soon.

Pros:
- *Wide roads*
- *Availability of conveyance easily*
- *Lot of industries nearby*

Cons:
- *Lack of service lanes*
- *No proper sheltered stop for persons waiting for buses*

Posted: May 8, 2013 by Kapil Singh (Bhawaani Estate)

New and upcoming area under NCR of Delhi. Has major international companies like Honda and others renowned brands around the site. DMIC running through.

Pros:
- *Excellent appreciation guaranteed.*

Posted: May 6, 2013 by Kunal Sangar

Bhiwadi is one of the fastest growing industrial town on the outskirts of Delhi Located just 40kms from Gurgaon, 25kms from Manesar, 70kms from Delhi, 3kms from Daruhera and 80kms from Alwar. A prime industrial town of the NCR and Rajasthan, Bhiwadi comprises three industrial areas: Bhiwadi, Chopanki and Khushkhera. Spread over nearly 5,300 acres, there are around 2,500 industries operating in these three places. All in all, Bhiwadi is extremely well connected and keeps you in touch with the world without the noise and pollution of a metro city.
USD 90 billion DMIC Project Delhi-Mumbai Industrial Corridor, mega infra-structure project
• The project was proposes in 2006 and approved in 2009 and now into action.
• Financial & technical aids from Japan, Ensures timely execution and completion of project.
• Covering Dedicated Freight Corridor (DFC) between Delhi and Mumbai, overall length of 1483 km having high-speed connectivity for High Axle Load Wagons (25 Tonne) of Double Stacked Container Trains supported by high power locomotives.
• Passing through the six States - U.P, NCR of Delhi, Haryana, Rajasthan, Gujarat and Maharashtra
• End terminals at Dadri in the National Capital Region of Delhi and Jawaharlal Nehru Portnear Mumbai
• This project incorporates Nine Mega Industrial zones of about 200-250 sq. km. High speed freight line, three ports, and six air ports; a six-lane intersection-free expressway connecting the country's political and financial capitals and a 4000 MW power plant.
Short listed Investment Regions (IRs): of DMIC Project
• Manesar – Bawal Investment Region in Haryana as Auto Component/ Automobile Investment Region;
• Khushkhera – Bhiwadi – Neemrana Investment Region in Rajasthan as Manufacturing/ Automobile/ Auto

Component Investment Region;
Rajeev Kohli
VP Sales
Proviance PropGuide Pvt Ltd

Pros:

- *Developing at very fast pace*
- *Upcoming DMIC Project*

Cons:

- *Best for investors only*

Posted: May 4, 2013 by Rajeev Kohli (Province Propguide)

Alwar Road area, Bhiwadi is rated 8 out of 10 based on 9 user reviews.

Disclaimer: The reviews are opinions of PropertyWala.com members, and not of PropertyWala.com.

Project Reviews

Cosmos Greens

Cosmos Greens is a good residential project in best location in Bhiwadi Alwar bypass road, opp. to Malls.

Pros:

- *Good location*

Posted: Sep 1, 2015 by Ashish Pathania (Feet N Yard Advisors)

Cosmos Greens is one of the best societies in Bhiwadi. Stretagically located society on main Alwar Bye Pass road adjoining all residential societies like Konark Oasis, Ashiana Gardens, Ashiana Angan, MVL Coral, BDI, Genesis, Terra Greens, Krish Vatika, Avalon Gardens,etc. Major commercial like Genesis Mall are at walking distance.

Pros:

- *Stretagic Location*
- *Affordable area*
- *Good location*

Posted: Aug 19, 2015 by Ashwani Singh (Singh Associates Bhiwadi)

Cosmos Greens Bhiwadi is rated 9 out of 10 based on 2 user reviews.

Disclaimer: The reviews are opinions of PropertyWala.com members, and not of PropertyWala.com.

Explore

Similar Properties

Properties in Alwar Road area, Bhiwadi

Projects in Bhiwadi

Brokers in Bhiwadi

More Information

Report a problem with this listing

Is this property no longer available or has incorrect information?

Report it!

Disclaimer: All information is provided by advertisers and should be verified independently before entering into any transaction. You may visit the relevant RERA website of your state to verify the details of this property. PropertyWala.com is only an advertising platform to help connect buyers and sellers and is not a party to any transactions, nor shall be responsible or liable to resolve any disputes between them.