

2 Bedroom Farm House for sale in Sohna Road area, Faridabad

3.99 crores

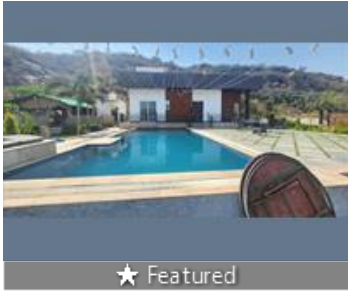

★ Featured

1 Acer Farmhouse Faridabad Sohna Road
Sirohi Jakhopur Road, Sohna Road, Faridabad - 121004 (...)

- Area: 1 Acres ▾
- Bedrooms: Two
- Bathrooms: Two
- Total Floors: One
- Facing: South
- Furnished: Furnished
- Transaction: Resale Property
- Price: 39,900,000
- Rate: 3.99 crores per Acre **+60%**
- Age Of Construction: 4 Years
- Possession: Immediate/Ready to move

Advertiser Details

Gurdas Property & Developers
RAHUL JAYKAR
Owner/Proprietor
Sainik Colony, Faridabad
mob: 9811110557
tel:
mail:
propertywala.com/gurdas-property-developers

Scan QR code to get the contact info on your mobile

[View all properties by Gurdas Property & Developers](#)

Description

1 acer land develop Farmhouse 2 villa 1 bhk all side boundary wall sarvent rooms borewel light connection tenk all side Farmhouse zone nice sweet water 22 sohna faridabad road prime location on road land pwd road

Please mention that you saw this ad on PropertyWala.com when you call.

Features

General

- Power Back-up
- Centrally Air Conditioned
- Room AC
- High Speed Internet
- Wi-Fi

Lot

- Private Garden
- Corner Location

Exterior

- Visitor Parking
- Servant Quarter

Maintenance

- Maintenance Staff
- RO System
- Water Softner
- Boring / Tube-well

Location

* Location may be approximate

Landmarks

Restaurant & Shops

Bata (<1km), Tamil Ariana Store (<4km), Bhadana Tambacco Bhandar (<8km), Tejash Kirana Store (<10km), Allen Solly (<10km), Free Ration (<11km), Tushar Garments (<11km), Vivek Provision Store (<11km), Mukesh Footwear (<11km), Sriram Cloth House (<11km), Vishal Kirana Store (<11km), Prem Trading Company (<11km), Admar General Store (<11km)

Hospitals & Clinics

Sahaa Clinic (<2km), SK Clinic (<2km), Sri Niwas Hospital-ER (<3km), Sri Niwas Hospital (<3km), Shiva Health Care Centre (<3km), Rahat Clinic (<3km), Bindal Medical Agency (<3km), Komal Clinic (<3km), Issrar Dental Clinic (<3km), Sahara Hospital-ER (<4km), Sahara Hospital (<4km), Sanik Clinic (<4km), Sharma Clinic (<7km), Swasthey Kendre (<7km), Regional Reference Standards Labora.. Care US Pathology Laboratory (<8km.. Alshifa Clinic (<8km), Deepa Clinic (<8km), Rishi Clinic (<9km), Tawar Clinic (<9km), Chauhan Nursing Home (<10km), Pashu Chiktsalya (<10km), Pasu Chiktsalaya (<10km)

Pictures

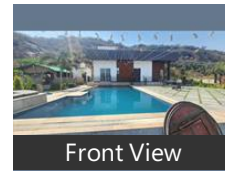

Front View



Front View

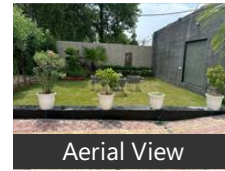

Aerial View



Main Entrance



Aerial View



Aerial View



Aerial View



Aerial View



Garden

Up Swasth Kendra & Delivry Hut (<1... Bhardwaj Clinic (<10km), Tyagi Clinic (<11km), Sanjeevni Clinic (<11km), Vardan Sawastya Gramin Hospital (<... Dr Sonu Clinic (<11km), Atul Clinic (<11km), Metropolis Healthcare (<11km), Sanjevani Medical Center (<11km), Janatha Houshadalay (<11km), Chandsi Dawakhana (<11km), Gowri Clinic (<11km), Sonu Clinic (<11km), Rawat Dental Clinic (<11km)

ATM/Bank/Exchange

Axis Bank (<3km), Sarva Haryana Gramin Bank-Faridaba.. Indicash (<3km), Union Bank of India (<4km), Punjab National Bank-Alawalpur (<7... Sarva Haryana Gramin Bank-Sohna R.. ICICI Bank (<10km), Sarva Haryana Gramin Bank-Abhay P.. Yes Bank (<11km), J & K Bank Atm (<11km), Hdfc Bank (<11km)

Hostel

Shakeel Enclave (<4km)

[more...](#)

Locality Reviews

Sohna Road area, Faridabad

Sohna road is going to convert into 4 line 133 feet. its a very good location, Mohbatabad is a historical place due to Jharnawala Temple.

Pros:

- A site seeing place
- Good living atmosphere

Posted: Nov 26, 2014 by Sheela Negi

Faisalabad-Sohna road is a highway location its a 133 feet proposed highway. Right now property rates is under control here due to monorail metro rate will be increased in upcoming 2 or 3 years.

Pros:

- Very good location

Posted: Dec 6, 2013 by Ravindra kumar

Right Now Property rate in Faridabad is under control. But after 2 years rate will grow very speedy due to mono rail and metro projects.

Pros:

- Well Planned Area
- Availability of good shopping centers, stores, cinema halls, schools
- A site seeing place

Posted: Dec 3, 2013 by [KRS Group \(Krs Group\)](#)

Sohna Road connects NH-2 to NH-8. It is a fast and convenient route if you wish to go to Gurgaon, Sohna, Kothputli, Jaipur and Rajasthan. Residential sectors are situated near Sohna road, 9 engineering and management colleges which are running well are on Sohna Road, Faridabad. Hospitals, market, Ballabhgarh railway station, proposed metro station are only 5 to 10 minutes distance. Property prices are high.

Pros:

- Its a highway location
- It is the only connectivity between NH-2 & NH-8
- Hospitals, market, railway station, proposed metro station, colleges, nearby

Cons:

- Property prices are high.

Posted: Jul 24, 2013 by Akansha miss

Sohna Road area, Faridabad is rated 9 out of 10 based on 4 user reviews.

Disclaimer: The reviews are opinions of PropertyWala.com members, and not of PropertyWala.com.

Explore

[Similar Properties](#)

[Properties in Sohna Road area, Faridabad](#)

[Projects in Faridabad](#)

[Brokers in Faridabad](#)

More Information

Report a problem with this listing

Is this property no longer available or has incorrect information?

[Report it!](#)

Disclaimer: All information is provided by advertisers and should be verified independently before entering into any transaction. You may visit the relevant RERA website of your state to verify the details of this property. PropertyWala.com is only an advertising platform to help connect buyers and sellers and is not a party to any transactions, nor shall be responsible or liable to resolve any disputes between them.