

Warehouse / Godown for rent in Banthra, Lucknow

15.4 lakhs



Newly Constructed Warehouse In Lucknow

Bijnaur Banthra Road Lucknow, Banthra, Lucknow - 2264...

- Area: 70000 SqFeet
- Bathrooms: Three
- Floor: Ground
- Total Floors: One
- Furnished: Furnished
- Monthly Rent: 1,540,000
- Rate: 22 per SqFeet
- Age Of Construction: 1 Years
- Available: Immediate/Ready to move

Advertiser Details

PMG Land Aggregators LLP
Pankaj Jain
Partner

Samakha, New Delhi
mob: 9818896670
tel: 9811006052
mail:
www.aggregators.co.in

Scan QR code to get the contact info on your mobile
[View all properties by PMG Land Aggregators LLP](#)

Description

PEB A Grade warehouse
 Current status: Ready to move.
 Internal flooring: Trimix ; Floor load Capacity: 4 ton/sq. mtr.
 External flooring: Interlocking Tiles
 Eve height - 10.5 mtr. & Centre height 12 mtr.
 Dock nos 19: , Dock height: 4 ft..
 Ventilation: Turbo Vents
 Guard room
 Toilets
 Office area

When you call, don't forget to mention that you found this ad on PropertyWala.com.

Features

- Maintenance
- Water Supply / Storage
 - Boring / Tube-well

Location

* Location is approximate

Locality Reviews

Banthra, Lucknow

Banthra bazar is near to Amausi airport and Ramada Hotel,you can find the transportation 24hrs,

Pros:

- Markets
- School
- Hotel

Posted: Jan 2, 2019 by Mohd KHAN

Banthra is located at Kanpur highway very near to international Airport
 BANthra is a prime loction on kanpur road and near by landmarks are :-
 7 Star Ramada Palace
 Dream world theme park and resort
 Awadh collegiate
 Banthra botanical garden and research center
 Tata motors
 Metro station
 Scooter india
 Mohan laganj road
 Ahaheed path

Pictures



internal view

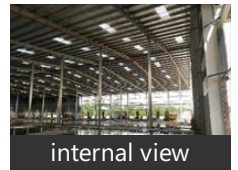

internal view



internal view

Pros:

- *Highly connected with conveyance 24x7*
- *Airport is nearest landmark*
- *Parth republic is just on the road*

Cons:

- *Nothing negative in this location*
- *Its another terminal if measured from indiranagar*

Posted: Jun 14, 2017 by [Arun Singh \(Rspl Homes\)](#)

Bantheta is not new to Lucknow as it has national highway Lucknow Kanpur road NH 25. It has now its own tehsil that is Sarojini Nagar the new tehsil in UP by gov. Best to offer Newly built 7 star hotel Deep Mirada Prasad institute of medical science Mg Mit etc.

Pros:

- *Best Location*

Posted: Jan 12, 2016 by [Dev Chauhan \(Dev Constructions\)](#)

Bantheta, Lucknow is rated 8 out of 10 based on 3 user reviews.

Disclaimer: The reviews are opinions of PropertyWala.com members, and not of PropertyWala.com.

Explore

[Similar Properties](#)

[Properties in Bantheta, Lucknow](#)

[Projects in Lucknow](#)

[Brokers in Lucknow](#)

More Information

Report a problem with this listing

Is this property no longer available or has incorrect information?

[Report it!](#)

Disclaimer: All information is provided by advertisers and should be verified independently before entering into any transaction. You may visit the relevant RERA website of your state to verify the details of this property. PropertyWala.com is only an advertising platform to help connect buyers and sellers and is not a party to any transactions, nor shall be responsible or liable to resolve any disputes between them.