

# 1 Bedroom Apartment / Flat for rent in Gomti Nagar, Lucknow

20,000



## Rohtas Plumeria Vibhuti Khans, Gomti Nagar Lucknow

Rohtas Plumeria,Vibhuti Khand, Gomti Nagar, Lucknow - ...

- Area: 765 SqFeet ▾
- Bathrooms: One
- Total Floors: Fifteen
- Furnished: Furnished
- Monthly Rent: 20,000
- Age Of Construction: 15 Years
- Available: Immediate/Ready to move
- Bedrooms: One
- Floor: Ground
- Facing: East
- Lease Period: 11 Months
- Rate: 26 per SqFeet +115%

## Advertiser Details

**Shamim Fazli**  
Vibhuti Khand, Lucknow

mob: 8874204189  
tel:  
mail: shameem.fazli786@gmail.com  
www.propertywala.com/U961410971



Scan QR code to get the contact info on your mobile

## Description

Rohtas Plumeria Vibhuti Khans, Gomti Nagar Lucknow

When you call, please mention that you saw this ad on PropertyWala.com.

## Features

### General

- Power Back-up ■ Lifts

### Lot

- Balcony ■ Corner Location ■ Park Facing

### Exterior

- Reserved Parking ■ Visitor Parking

### Maintenance

- Maintenance Staff

### Security

- Security Guards ■ Fire Alarm

### Interior

- Woodwork ■ Modular Kitchen ■ Wooden Flooring

### Recreation

- Swimming Pool ■ Park ■ Club / Community Center

## Pictures

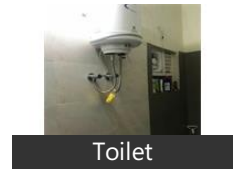
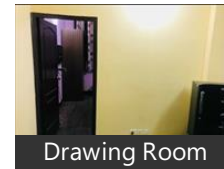
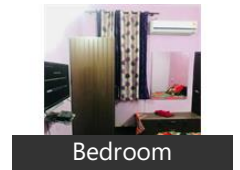
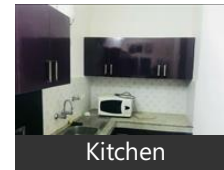

## Location

\* Location may be approximate

## Landmarks

### Hotel

Vivanta by Taj (<6km), The Grand JBR Hotel (<2km), Hotel Lineage (<2km), Hotel India Awadh (<10km), Hotel Vijay Paradise (<9km), Renaissance-Vipin Khand (<6km), Hotel Mera Mann (<12km), Hotel Awadh International-Indira Na... Collection O 30052 Chinmay Resort (... Royal Inn (<10km), Dayal Paradise-Vipul Khand-5 Gomti... Jai Mata Durga Hotel-Gomti Nagar (<. Hotel Clarks Avadh-8 M G Marg (<11.. Tekarees Inn-Prem Nagar (<10km), Hotel Uday Raj Palace (<9km), Sapna Clarks Inn (<9km)

### Recreation

Zoo (<9km), Janeshwar Mishra Park (<4km), Wave Cinemas (<3km), Dr Ram Manohar Lohia Park Gate No... Anandi Water Park (<10km), PVR Cinema-Saharaganj Mall (<10km. Om Sports (<6km), Sant Gadge Ji Maharaj Prekshagreh (... Subhash Chandra Bose Park (<1km), Shalimar Park-Vibhuti Khand (<1km), Indira Gandhi Planetarium (<13km)

### Public Transport

Gomti Nagar Railway Station (<2km), Gomti Nagar Railway Station Gate No. Gomti Nagar Railway Station Gate No. Badshahnagar Railway Station (<8km.. Charbagh Railway Station Lucknow (... Charbagh Railway Station Lucknow...

### Restaurant & Shops

THE MOBILE STORE (<3km), Vodafone Store (<3km), Neelkanth Sweets (<3km), Vishal Mega Mart (<3km),

Westside (<3km), Reliance Digital (<3km), Airtel Store (<3km), Novelty (<10km), Aircel (<3km), Samsung Mobile Service Centre (<7k.. Reliance Mobile Store (<4km), Apps Store (<5km), Digital Zone (<6km), Big Bazaar (<6km), Universal Books (<1km), khadims (<10km), Metropolitan Club (<2km), MR Brown (<2km)

## Business & Services

[more...](#)

## Locality Reviews

Gomti Nagar, Lucknow

This is centrally located posh locality of Lucknow . All the basic requirements such as groceries stores , shopping mall , multi purpose markets, school , bank are located nearby under a radius of 1 km. If one wants to spend some quality time and there are many places where one can go, such as the janeshwar mishra park and many cafes nearby .

### Pros:

- *Cleanliness*

### Cons:

- *No cons*

Posted: Mar 4, 2020 by Achintya Nath

A new address in town. All amenities are there like High Court , Judicial Training Center , Amity University, International Cricket Stadium , Lohiya Institute of medical science Five star hotels Multiplexes High-rise Residential Towers Parks like Janeshwar Mishra Lohia and Ambedakar

### Pros:

- *Best location to live*

Posted: Feb 10, 2020 by Satyendra Verma

Localities are fully occupied with posh society and all basic need are near to house lime hospital shopping mall

### Pros:

- *Near to shopping mall*
- *Hospital*
- *Highway*

Posted: Oct 5, 2019 by [Ankush kashyap \(Rvt Infraventure\)](#)

Gomti nagar is the new area of Lucknow which is well organized.. clean and posh compared to the old city of Lucknow which is congested and shabby.

It has wide and clean roads and organized colonies which is called khand.

Gomti nagar is very close to old Lucknow and hasratganj but gomti nagar extension is for and on one side of the city so looks aloof.

### Pros:

- *Better to stay than extension*
- *Clean*
- *Organized*

Posted: Jun 19, 2019 by Hemant Chauhan

Gomti nagar is very prime location in Lucknow. the nearest parks are very much local amenities for convenience of residents of gomti nagar. the central location of the place gives access to all prime locations.

### Pros:

- *Near by parks schools*
- *Near by market and hospitals*

### Cons:

- *Distance from railway station and airport*
- *Less public transport options*

Posted: Jun 19, 2019 by Akshay singh

Gomti Nagar is a deam place to live in Lucknow though Rates very high.

Best Connectivity and prime example of a smart city.

### Pros:

- *Railway station*
- *Shopping malls*
- *Proposed Metro station*

### Cons:

- *Still Expanding*

Posted: Mar 5, 2017 by [Shikha Sharma \(Kf Investments\)](#)

It is the best location to live in Lucknow. Widest roads you will find in Lucknow. All the best schools of Lucknow are located in Gomti Nagar. 7 out of 9 malls are located in Gomti Nagar. Maximum police personnel are stationed in Gomti Nagar.

### Pros:

- *All facilities available*

### Cons:

- *Rates are highest*

Posted: Dec 5, 2016 by Anirudh Singh

It's a good site and so much green and site and wide road don't have a traffic and there are 5 malls and to see movies and buying branded clothes and have big bajar

### Pros:

- *It is green and have big parks*

### Cons:

- *No street lights in the secluded areas*

Posted: Oct 12, 2016 by Mayank Dhawan

Gomti Nagar is a posh area of Lucknow and most of the famous hospital school and Malls are in this area. investment in property in Gomti Nagar is too good.

**Pros:**

- *Good connectivity*
- *Head office of public and private companies*

Posted: Jan 31, 2016 by [Vinay Srivastava \(Kavyansh Infraventure\)](#)

Gomti Nagar is a fully developed area and near new Amity University. Best place to invest in property at this area.

**Pros:**

- *Best Location*

Posted: Oct 3, 2015 by Sarvesh Singh

Gomti Nagar, Lucknow is rated 7 out of 10 based on 10 user reviews.

Disclaimer: The reviews are opinions of PropertyWala.com members, and not of PropertyWala.com.

Explore

[Similar Properties](#)

[Properties in Gomti Nagar, Lucknow](#)

[Projects in Lucknow](#)

[Brokers in Lucknow](#)

More Information

Report a problem with this listing

Is this property no longer available or has incorrect information?

[Report it!](#)

**Disclaimer:** All information is provided by advertisers and should be verified independently before entering into any transaction. You may visit the relevant RERA website of your state to verify the details of this property. PropertyWala.com is only an advertising platform to help connect buyers and sellers and is not a party to any transactions, nor shall be responsible or liable to resolve any disputes between them.