

Office Space for rent in Logix Technova, Sector 132, Noida

60,000



1700 Sqft New Furnished Office On Rent In Sector-132, Noida

Sector 132, Sector 132, Noida - 201304 (Uttar Pradesh)

- Project/Society: [Logix Technova](#)
- Area: 1700 SqFeet ▾
- Bathrooms: Six
- Floor: Second
- Total Floors: Nine
- Facing: North West
- Furnished: Furnished
- Lease Period: 11 Months
- Monthly Rent: 60,000
- Rate: 35 per SqFeet **-25%**
- Age Of Construction: 1 Years
- Available: Immediate/Ready to move

Description

Introducing a contemporary and fully furnished office space available for rent in the prestigious Logix Technova complex. Spanning 1700 square feet, this newly outfitted office exudes professionalism and modernity, offering a conducive environment for productive work.

As you step into the reception area, you're greeted by an inviting ambiance, reflecting a blend of sophistication and functionality. The reception area sets the tone for professionalism and welcomes clients and visitors with ease.

The office layout comprises designated spaces to accommodate various functions. This includes:

1. ****Managing Director's Room****: A private enclave for the MD, providing privacy for important meetings, discussions, and strategizing sessions.
2. ****Manager's Office****: A dedicated space for managerial tasks, ensuring efficient operations and effective communication within the team.
3. ****Conference Room****: Equipped with modern amenities, the conference room serves as a focal point for collaborative discussions, presentations, and brainstorming sessions.
4. ****Workstations****: With 26 well-appointed workstations, the office caters to a sizable team, offering individual spaces for focused work while promoting synergy and teamwork.
5. ****Pantry Area****: A well-equipped pantry area is available for staff to refresh and recharge, complete with facilities for preparing and enjoying meals and beverages.

This office space boasts a contemporary design with ergonomic furnishings, ample natural light, and efficient layout, fostering a conducive work environment that promotes productivity and creativity.

For further details or to schedule a viewing, please don't hesitate to contact us. We're here to assist you in exploring this exceptional opportunity to elevate your business operations in a prime location.

Please mention that you saw this ad on PropertyWala.com when you contact.

Features

General

- Power Back-up
- Centrally Air Conditioned
- Lifts

Security

- Security Guards
- Electronic Security

Exterior

- Reserved Parking
- Visitor Parking

Maintenance

- Maintenance Staff
- Water Supply / Storage

Location

Advertiser Details

Realty Imperio
Pramod Kumar
Broker
Sector 10, Noida
mob: 9289094403
tel:
mail: realtyimperio@gmail.com
www.propertywala.com/realty-imperio

Scan QR code to get the contact info on your mobile
[View all properties by Realty Imperio](#)

Pictures

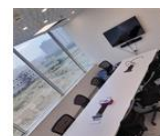

conference room



workstations



Training Room

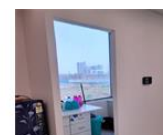

pantry

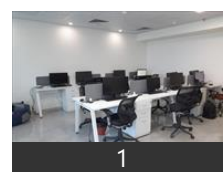

1



2



1

Project Pictures

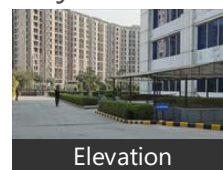

Elevation

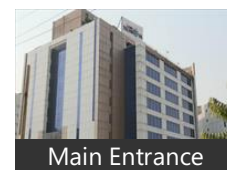

Main Entrance

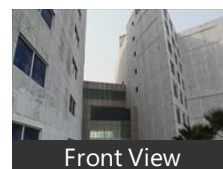

Front View

* These pictures are of the project and might not represent the property

Project Floor Plans

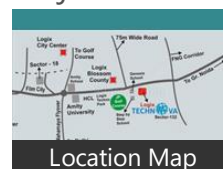

Location Map



3D Layout

* These floor plans are of the project and might not represent the property

* Location may be approximate

Landmarks

Hospitals & Clinics

Dr Lal Pathlabs (<0.5km), Redefine Health (<0.5km), Health2core (<0.5km), Kahn Clinic (<0.5km), Lenskart Com (<1km), Core Diagnostics (<1km), Bengali Clinic (<1km), Dr Pankaj Kumar Clinic (<1km), Unifarma Global Consumer Healthca.. JS Hospital-ER (<1km), Harit Medicare Orthopaedic Doctor & Sai Clinic (<1km), M A Health Care Clinic (<1km), Biswas Clinic (<1km), Dr. Padmaja Mohan Clinic (<1km), Rikh Pathlab (<1km), R S Bangali Clinic (<1km), Kabira Home Care & Rik Path Care

Dr Praveen Kumar Dentist Clinic (<1k.. Dr. Nidhi Malhotra Clinic (<1km), Jaypee Hospital-ER (<1km), Dr Abhishek Gulia Cancer Specialist C. Dr Rohan Sinha Brain & Spine Surgeo.. Dr. Dinesh Ratnani Spine Surgeon Cli... Dr. Rajeev Agarwal Clinic (<1km), Dr. Abhishek Goyal Laparoscopic Sur... Dr. Naresh Trehan Heart Bypass Surg... Smile Dental Clinic (<1km), Dr Silky Jain Clinic (<1km), Dr. Parul Garg Clinic (<1km), Dr. Saurabh Rawall Clinic (<1km), Jaypee Hospital (<1km), Raj Medicare Solution (<1km), Jagdish Mediways (<1km), Blood Bank-Jaypee Hospital (<1km), Ben Franklin Jaypee Healthcare (<1km Dr Shweta Gupta Clinic (<1km), Dr. Raman Kant Aggarwal Clinic (<2k.. Dr Pawan Gupta Clinic (<2km), Dr Vikash Nayak Clinic (<2km), Dr. Jatin Arora Clinic (<2km), Dr. Nitin Leekha Clinic (<2km), Dr Aastha Gupta Clinic (<2km), Dr Manish Gupta Clinic (<2km), Trisha Neurodevelopmental Clinic (<.. Dr Lal Apth Labs (<2km), Ali Dental Clinic (<2km), Janatha Health Care (<2km), Dr. Rukmani Uppal Homoeopathy Cli... Punit Medical Services (<2km), Max Lab (<2km)

Museum

Ram Sutar Kala Sangrahalaya (<1km)

Restaurant & Shops

Trends (<1km), Gopala (<1km), Numero Uno (<1km), Aarushi General Store (<1km), Parfait Lingerie India (<1km), Neha General Store (<1km), Chaudhary Grocery Store (<1km), Suresh Footwear (<1km), Saxena General Store (<1km), Mahesh General Store (<1km), Kaushalya General Store (<1km), [more...](#)

Locality Reviews

Sector 132, Noida

Sector 132 is an emerging institutional sector of Noida. The sector is on main Noida-Greater Noida expressway & is surrounded by residential sectors like 128, 93, etc housing Jaypee greens mega township, ATS, Eldeco, parswnath, etc. The sector is home to Adobe new office complex as well as renowned Genesis public school. DPS, Ryan, Step by step are other schools in the sector. The sector has many institutional buildings like Logix Technova, ETT, etc

Pros:

- Surrounded by Residential developments.
- On main noida expressway
- Direct link to Delhi via upper Yamuna road

Cons:

- Big sector under development

Posted: Sep 16, 2015 by G Prakash

Sec 132 Noida is fully developed commercial area and surrounded by residential area, JP Wishtown, ATS and many more. Investment in commercial property is a very good decision.

Pros:

- All commercial building is running successfully

Posted: Sep 7, 2015 by [Shantanu Priyadarshi \(Sidhyansh Infrastructures\)](#)

Sector 132 is situated on Noida-Greater Noida Expressway near Jaypee Greens WISH TOWN (An Integrated Town Ship & Jaypee Plots Scheme in Sector 128, Noida). It lies in the vicinity of commercial hub NPX (Matrix tower & Sifi Tower). Ample opportunity for business and employment. Close to Amity school, Amity university, HCL, DPS, Jaypee medical & Research College. Adjoining with AJS farms society.

Pros:

- Situated on Express Way Noida, near Jaypee's "WISH TOWN".
- Low investment & high returns.

Posted: May 3, 2013 by Sunil Saini

Sector 132, Noida is rated 9 out of 10 based on 3 user reviews.

Disclaimer: The reviews are opinions of PropertyWala.com members, and not of PropertyWala.com.

Explore

[Similar Properties](#)

[Properties in Sector 132, Noida](#)

[Projects in Noida](#)

[Brokers in Noida](#)

More Information

Report a problem with this listing

Is this property no longer available or has incorrect information?

[Report it!](#)

Disclaimer: All information is provided by advertisers and should be verified independently before entering into any transaction. You may visit the relevant RERA website of your state to verify the details of this property. PropertyWala.com is only an advertising platform to help connect buyers and sellers and is not a party to any transactions, nor shall be responsible or liable to resolve any disputes between them.