

Residential Plot / Land for sale in Sultanpur Road area, Lucknow

15.99 lakhs



50% Society Me Makan Bana Hua Hai Development Society Sultanpur Road Near Jalsa Resort Ke Back Me

Jalsa Resort Khurdai Market, Sultanpur Road, Lucknow - ...

- Area: 1000 SqFeet ▾
- Facing: East
- Transaction: New Property ■ Price: 1,599,000
- Rate: 1,599 per SqFeet **-35%**
- Possession: Immediate/Ready to move

Description

Ready to move

Turant registry turant kabja makaan banane layak society fully Gated Township Me Plot Purchase Kare turant makan banane layak jamin road ,Light sab complete aj hi site ki visit kare

When you call, don't forget to mention that you found this ad on PropertyWala.com.

Location

* Location may be approximate

Landmarks

Nearby Localities

[Muazzam Nagar](#), [Siddhupura](#)

* All distances are approximate

Locality Reviews

Sultanpur Road area, Lucknow

Sultanpur road is best Road to Invest in Lucknow . Sultanpur Road is a good locality. It has good connectivity to schools, hospital, market, park, temple and mall

Pros:

- Location is Good
- IT City Is There

Cons:

- not to Invest in Bad Property without Paper

Posted: Apr 16 by [Vivek Rai \(Usha Enterprises\)](#)

Sultanpur road becoming the new growth centre due to the proposed it city, cricket stadium and IIIT campus realtors are thronging to meet the demand for housing in the area

Pros:

- In future new growth sultanpur road

Posted: Jun 9, 2023 by Jyoti Singh

Sultanpur road is a developing area its also on Sultanpur road have Purvanchal expressway project move on.

Pros:

- Developing area
- Have new project

Posted: Feb 16, 2021 by [Zara Khan \(Taqtical Infra Lucknow\)](#)

In last 3 years Lucknow is getting a good speed of development and its major part is SULTANPUR ROAD.

Advertiser Details



ShineCity Infra Project
Rohit Kumar Dwivedi
Consultant

mob: 8840755007
tel:
mail: rohitdubey884075@gmail.com
w.propertywala.com/shinecity-infra-project

Scan QR code to get the contact info on your mobile

[View all properties by ShineCity Infra Project](#)

Pictures

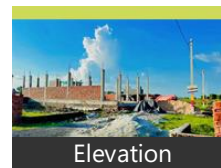

Elevation



Front View



Front View



Main Entrance



Main Entrance

We have the best mall of south LULU Brand is here now to showcase the class of luxury shopping life style. Medanta hospital near to it to delivering world class healthcare services. international stadium for cricket create a buzz in the mind of investors and end user for the future growth of this location. And a lots of thing to count on this place.

Pros:

- *MOST DEVELOPING AREA OF LUCKNOW*

Posted: Nov 10, 2019 by [Siddharth SINGH \(Anant Krishna Infra Housing\)](#)

Gosaiganj is located at 26.77°N 81.12°E.[1] It has an average elevation of 113 meters (374 feet). Gosaiganj is located 20 km from Lucknow city on Lucknow to Sultanpur Highway (NH-56) and about 22 km from Lucknow Charbagh Railway Station.

It is well connected by Indian National HighwayNH-56 in between Lucknow and Sultanpur. The distance from Gosaiganj to Lucknow is around 20 km, Gosaiganj to Haidergarh around 32 km, Gosaiganj to Mohanlalaganj is 19 km and Gosaiganj to Sultanpur is around 115 km.

The main Bus Stop from where connectivity to different parts of State is available is Alambagh Bus Stop and kaiserbagh bus stand situated in Lucknow.

Main transport here to reach Lucknow or to other city is Private Vehicle's like Tempo, Upnagriya City Buses (Lucknow - Gosaiganj - Haidergarh).

Anupganj Railway Station is situated in Gosaiganj.The station is having few passenger trains connecting to Lucknow and Sultanpur.

The main Railway Station to connect from here to state and country wise is Lucknow Charbagh railway station.

The nearest Airport is Chaudhary Charan Singh International Airport situated in Lucknow.

Mata Chaturbhji Temple is one of the most famous temple situated in Matan Tola area of Gosaiganj.

Sai Temple in Gumti Number situated one side of NH-731 in Gumti Number 5 area of Gosaiganj.

Bajarang bali 'Bada Mandir' Temple is Situated in main Town.

Negula Beer Baba Temple is Situated in Check Post area (Qila) of Gosaiganj.

Pros:

- *The main Railway Station to connect from here to state and country wise is Lucknow Charbagh railway*
- *Anupganj Railway Station is situated in Gosaiganj.The station is having few passenger trains connect*
- *The main Bus Stop from where connectivity to different parts of State is available is Alambagh Bus S*

Posted: Sep 22, 2019 by [Supnesh kumar \(Ssv Infra Housing\)](#)

Most demanding road in lucknow. With best Locality like Cricket Stadium, IT City and Balia Express

Pros:

- *Most demanding Road*

Cons:

- *Compact structure*

Posted: Jan 14, 2017 by Tarun Singh

Sultanpur road is the best location for investors and people who are willing to live in a posh area. Best location in lucknow.

Pros:

- *ALL GOVT AMENITIES*

Cons:

- *DOUBLE LANE ROAD*

Posted: Oct 20, 2016 by [Aashish Jaiswal \(Bhoomi Vikas Housing\)](#)

Sultanpur is upcoming New Lucknow with lots of government and private mega projects. Lots of new builders are interest to launch their projects on this locations. Buyers also are preferring to this location as it is well connected to Poss area like Gomti Nagar, Hazratganj and Ashiyana.

Pros:

- *Good connectivity with all major points.*
- *Great future development chances.*
- *Rates are good to invest.*

Cons:

- *Rates are going high .*

Posted: Jul 11, 2016 by [Aditya Singh \(A 1 Realty\)](#)

Sultanpur Road area is one of the most develop area in Metro city Lucknow. Upcoming projects Shaheed path, Several connectivity, IT HUB, Several government projects and private company projects.

Pros:

- *Shaheed Path*
- *IT Hub*
- *Several connectivity*

Cons:

- *Crowded Area*

Posted: Jun 26, 2016 by [Prachi Agarwal \(Dreamz Infra Ventures Lucknow\)](#)

Sultanpur Road area provide close proximity to other Landmarks like upcoming Metro, Amul Milk Plant, 14 Management & Engineering Institutes Shopping Centers and Entertainment Hubs. Offering advantages of easy accessibility to major developments like Super Specialty Hospital, Ansal API Township, Outer Ring Road and Police Head Quarter the Location is scoring high on the real estate graph.

Pros:

- *International Stadium*
- *Best Location*

Posted: Jul 24, 2015 by [Shiromani Mishra \(Drona Of Real Estate\)](#)

Sultanpur Road area, Lucknow is rated 8 out of 10 based on 10 user reviews.

Disclaimer: The reviews are opinions of PropertyWala.com members, and not of PropertyWala.com.

Explore

[Similar Properties](#)

[Properties in Sultanpur Road area, Lucknow](#)

[Projects in Lucknow](#)

[Brokers in Lucknow](#)

More Information

Report a problem with this listing

Is this property no longer available or has incorrect information?

[Report it!](#)

Disclaimer: All information is provided by advertisers and should be verified independently before entering into any transaction. You may visit the relevant RERA website of your state to verify the details of this property. PropertyWala.com is only an advertising platform to help connect buyers and sellers and is not a party to any transactions, nor shall be responsible or liable to resolve any disputes between them.