propertywala

Project ID: **J711192535**
Listed on 15 Feb 2023

Mayflower Marvel

Premium Apartments on Villankurichi By Mayflower Enterprises

Price on request

New Launch







Builder	Mayflower Enterprises	Construction	New Launch
Completion	Feb, 2026	RERA	TN/11/Building/0188/2021

Description

Overview

Mayflower Marvel is a premium residential development project located in Villankurichi Road, Peelamedu, Coimbatore. The project offers spacious 2 BHK apartments ranging from 989 to 1179 sq. ft., spanning approximately 0.84 acres of residential land. It offers 2 tower of G + 5 Floors. The project features modern living spaces with eco-friendly with contemporary design. A peaceful happy residing place with natural ventilation. World-Class amenities the perfect blend of luxury, sustainability, connectivity and 78 units.

Location

Mayflower Marvel located on Villankurichi Road, Peelamedu, Coimbator. Villankurichi is an locality in Saravanampatti Corridor, Coimbatore, Saravanampatty near about 2.06 Km and Cheran Ma Nagar 2.76 Km away. Kalapatti 3.56 Km and Nehru Nagar West 4.28 Km are the nearby areas to Villankurichi.

The Developer

Mayflower Enterprises established in 1985, is a fast-growing real estate company that maintains high standards and aspires to gain a strong foothold in the real estate industry. Over 42+ years excellence experience based on founding year It believes in absolute customer satisfaction and aims to set benchmarks by providing spectacular projects. To meet and exceed customers' expectations, the company operates with complete transparency. They has successfully delivered projects up to 50+ with 2000+ happily clients and over 4 millions sq.ft. of development.

Highlights

- Gymnasium
- Landscaped Garden
- Clubhouse
- Indoor Games Room
- Multi Purpose Play Court
- Power Backup
- 24x7 Water Supply
- Lift
- 24x7 Security
- CCTV Surveillance
- Fire Safety System
- Amphitheatre

Location

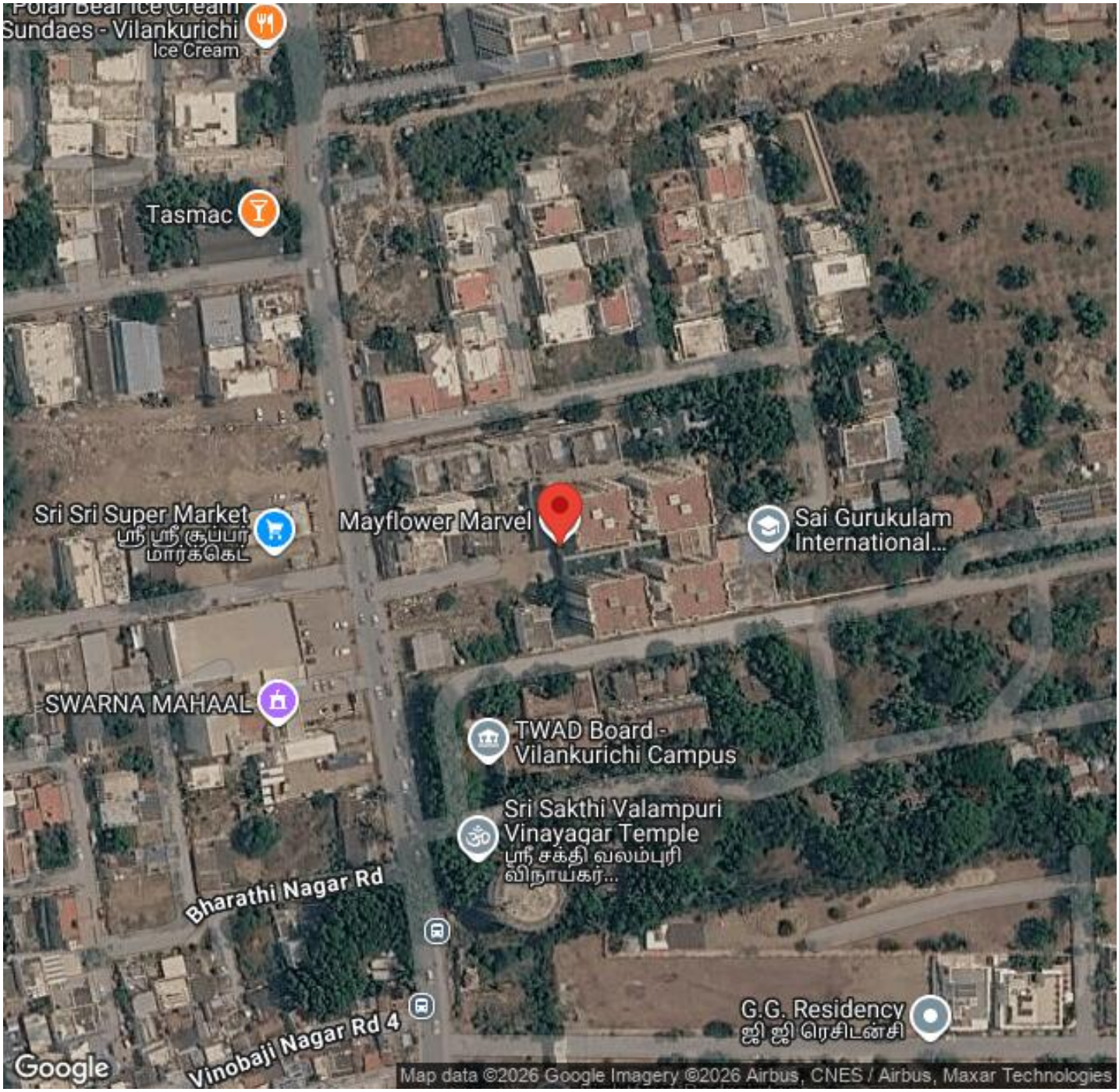

Opposite Sri Sri Super Market, Kumutham Nagar, Villankurichi Road, Peelamedu, Vilankurichi, Coimbatore - 641004 (Tamil Nadu)

Nearby places (© OpenStreetMap contributors, Overture Maps Foundation)

Transport

- Hindustan Petroleum (~1 km)
- Peelamedu (~3 km)
- Coimbatore International Airport (~5 km)
- Singanallur (~6 km)
- Singanallur Bus Stand (~7 km)
- Gandhipuram Town Bus Stand (~8 km)

Education

- Suguna Group of Institutions (~3 km)
- GRG Matriculation Higher Secondary School (~3 km)
- Sardar Vallabhbhai Patel International School of Textiles & Management (~3 km)
- PSG College Library (~3 km)
- PSG College of Technology (~4 km)
- PSG College of Arts and Science (~4 km)

Religious Places

- Ohm (~2 km)
- Sri Adhi Sivalayam Temple (~2 km)
- karpaga Vinayagar Mariamman Temple (~2 km)
- Sri Balamurugan Temple (~3 km)
- Mosque (~3 km)
- Masjid Jannathul Firdouse (~4 km)

Shopping & Dining
- Sri Aaditya Restaurants (~2 km)
- Fun republic Mall (~3 km)
- Cafe Coffee Day (~3 km)
- Premier Supermarket (~4 km)
- Saibaba Colony Vegetable Market (~10 km)
- Aaammii tharcharbu sandhai (~12 km)

Healthcare
- Apollo Pharmacy Thaneerpandal Coimbatore (~1 km)
- Sree Andal Hospital (~2 km)
- Medplus (~2 km)
- Sankara Eye Hospital (~3 km)
- Rg Clinic , Coimbatore (~3 km)
- Sky speech & hearing care Clinic (~4 km)

Leisure & Entertainment
- Cheran Maa Nagar Park (~1 km)
- Golden Jublee Auditorium (~3 km)
- Indoor Auditorium (~4 km)
- Broadway Cinemas (~4 km)
- Jawaharlal Nehru Stadium (~9 km)
- Kovai Golf Course (~24 km)

Services
- ICICI Bank (<1 km)
- Axis Bank (<1 km)
- Gandhimanagar Police Station (~1 km)
- Passport Seva Kendra (~4 km)
- Kalapatti (~5 km)
- Coimbatore Fire Staion (~10 km)

Business & Hospitality
- sez site (~2 km)
- FCI Godown (~3 km)
- Rangavilas Spinning mills (~3 km)
- Lemon Tree Coimbatore (~5 km)
- Vivanta Surya (~9 km)
- Robert Bosch SEZ (~9 km)

Mayflower Enterprises
Builder

View this listing, photos and contact details at
https://propertywala.com/mayflower-marvel-coimbatore

Generated by PropertyWala.com on 26 Nov 2026. Details are as provided by the advertiser; verify them before entering into any transaction.