

## 3 Bedroom Farm House for sale in Dhauj, Faridabad

5.45 crores



★ Featured

### 1 Acer Land Dhoaj Alfalah Road Sohna-Faridabad

Dhauj Fetehpur Road Alfalah University Sohna-Faridabad.

- Area: 1 Acres ▼
- Bedrooms: Three
- Bathrooms: Three
- Floor: Basement
- Total Floors: Three
- Facing: North
- Furnished: Furnished
- Transaction: New Property
- Price: 54,500,000
- Rate: 5.45 crores per Acre +65%
- Age Of Construction: 21 Years
- Possession: Immediate/Ready to move

### Advertiser Details

**Gurdas Property & Developers**  
**RAHUL JAYKAR**  
Owner/Proprietor  
Sainik Colony, Faridabad  
mob: 9811110557  
tel:  
mail:  
[propertywala.com/gurdas-property-developers](http://propertywala.com/gurdas-property-developers)

Scan QR code to get the contact info on your mobile  
[View all properties by Gurdas Property & Developers](#)

### Description

Sohna faridabad road dhoaj Alfalah university  
1acer land around 18kanal 10 marle land all side boundary wall borewell Servent rooms light connection  
44 ft road blacktop pwd clu pass 2 side open land prime location

Please mention that you found this ad on PropertyWala.com when you call.

### Features

#### General

- Centrally Air Conditioned
- High Speed Internet

#### Lot

- Private Garden
- Corner Location

#### Exterior

- Reserved Parking
- Servant Quarter

#### Maintenance

- Maintenance Staff
- Water Softner
- Boring / Tube-well

#### Security

- Security Guards
- Electronic Security

#### Interior

- Granite Flooring
- Feng Shui / Vaastu Compliant

#### Recreation

- Swimming Pool
- Park

### Pictures

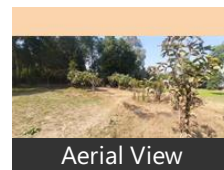
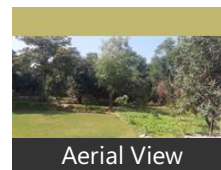
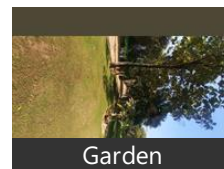
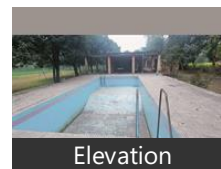
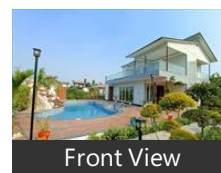

\* Location may be approximate

### Landmarks

#### ATM/Bank/Exchange

Union Bank of India (<0.5km), Axis Bank (<1km), Indicash (<2km), Sarva Haryana Gramin Bank-Faridaba.  
Punjab National Bank-Alawalpur (<2... Sarva Haryana Gramin Bank-Sohna R.. Sarva Haryana Gramin Bank (<8km),  
Hdfc Bank (<8km)

#### Hostel

Shakeel Enclave (<1km)

#### Hotel

Shame Karim (<2km), Solitude in the Woods by Vista Room.. Camp Wild (<5km), Wildhawk Adventures (<5km),  
Courtyard Aravali Resort (<6km), Laksh Farms (<6km), Farm Aravalia Mangar (<6km), Faridabad Hotel (<8km),  
Spot on Far298 Hotel Ansh (<8km)

#### Petrol Station

Hindustan Petroleum (<2km), Indian Oil (<3km), Bharat Petroleum (<5km)

### Hospitals & Clinics

Sanik Clinic (<2km), Sahara Hospital-ER (<2km), Sahara Hospital (<2km), Komal Clinic (<2km), Issrar Dental Clinic (<2km), Rahat Clinic (<2km), Bindal Medical Agency (<2km), Shiva Health Care Centre (<2km), Sri Niwas Hospital-ER (<3km), Sri Niwas Hospital (<3km), Alshifa Clinic (<5km), SK Clinic (<5km), Sahaa Clinic (<5km), Regional Reference Standards Labora.. Care US Pathology Laboratory (<7km.. Deepa Clinic (<7km), Dr Sonu Clinic (<7km), Chandsi Dawakhana (<8km), Sanjevani Medical Center (<8km), Sonu Clinic (<8km), Rawat Dental Clinic (<8km), Arogyam Clinic (<8km), Safdarjung Pathology Lab (<8km), Dev Medicare (<8km), Chauhan Nursing Home (<8km), Panwar Clinic (<8km), Dr Ram Clinic (<8km), [more...](#)

### Explore

[Similar Properties](#)

[Properties in Dhauj, Faridabad](#)

[Projects in Faridabad](#)

[Brokers in Faridabad](#)

### More Information

### Report a problem with this listing

Is this property no longer available or has incorrect information?

[Report it!](#)

**Disclaimer:** All information is provided by advertisers and should be verified independently before entering into any transaction. You may visit the relevant RERA website of your state to verify the details of this property. PropertyWala.com is only an advertising platform to help connect buyers and sellers and is not a party to any transactions, nor shall be responsible or liable to resolve any disputes between them.