

## 2 Bedroom Apartment / Flat for rent in Adore Samriddhi, Sector 89, Farid..



### Adore Samriddhi

ADORE SAMRIDDHI, Sector 89, Faridabad - 121002 (Har..

- Project/Society: [Adore Samriddhi](#)
- Area: 570 SqFeet ▾
- Bedrooms: Two
- Bathrooms: Two
- Floor: Eighth
- Total Floors: Fourteen
- Facing: East
- Furnished: Unfurnished
- Age Of Construction: 1 Years
- Available: Immediate/Ready to move

### Advertiser Details

**ABRE ALAM**  
Property Agent / Broker / Consultant

Sohna Road area, Gurgaon  
mob: 7011567233  
tel:  
mail: [abrealam016@gmail.com](mailto:abrealam016@gmail.com)  
[www.propertywala.com/U69960698](http://www.propertywala.com/U69960698)

Scan QR code to get the contact info on your mobile

### Description

The Adore Samriddhi project was started in 2018. It is situated in Sector 89, Faridabad, and Haryana. It is the first project in Faridabad Zone to include basement parking that can accommodate nearly two vehicles per unit. The Adore Samriddhi Project consists of 2BHK and 3BHK flats that are evenly dispersed across the towers. There are 15 towers on this well-designed complex, each with its unique set of benefits.

Please mention that you found this ad on PropertyWala.com when you call.

### Location

\* Location may be approximate

### Locality Reviews

Sector 89, Faridabad

Sector 89 Faridabad is fastly developed area of Neharpar Faridabad. From the connectivity point of view, it's on main 100 Ft. wide Kheri road. This area is almost developed surrounded by famous schools, Universities, developed markets and an upcoming 2,500 Beds Hospital within 1 Km of range.

No any transportation problem in this area.

Near or close proximity to Delhi.

Close to Upcoming FNG Expressway.

Wider roads developing with the latest technology, better sewer systems, water supply.

#### Pros:

- Better transportation System
- Near to Delhi and FNG Expressway
- Already developed area of Faridabad

#### Cons:

- Currently road connectivity and infrastructure-work in progress in some Area
- Shopping Malls, restraurants, and entertainment area are little far currently

Posted: Aug 10, 2019 by [Kamal Khatter \(Shri Balaji Group\)](#)

The value of Kheri road near to sector 89 is not much more. The main reason is that it only connected with single route line. No facility of Road transportation. Only the location is attractive

#### Pros:

- Clean environment

#### Cons:

- Approach road is very bad, No connectivity

Posted: Jul 10, 2014 by P.C. Roy

Sector 89, Faridabad is rated 6 out of 10 based on 2 user reviews.

Disclaimer: The reviews are opinions of PropertyWala.com members, and not of PropertyWala.com.

### Pictures

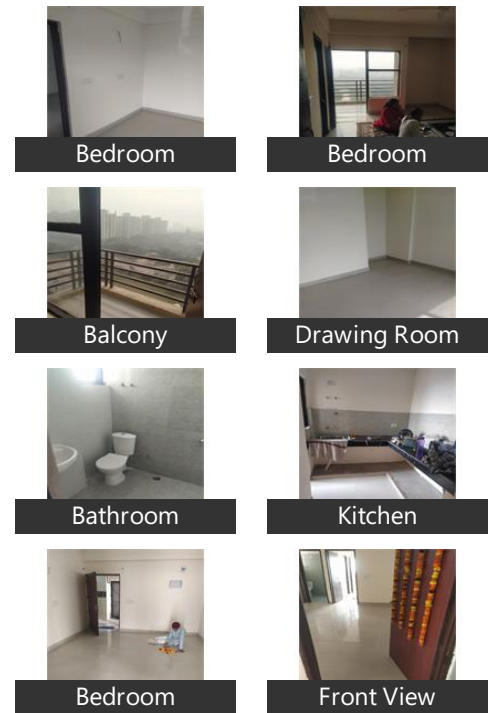

### Project Pictures

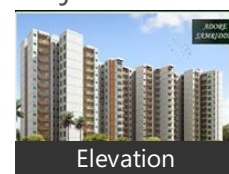

\* These pictures are of the project and might not represent the property

### Project Floor Plans



\* These floor plans are of the project and might not represent the property

Explore

[Similar Properties](#)

[Properties in Sector 89, Faridabad](#)

[Projects in Faridabad](#)

[Brokers in Faridabad](#)

More Information

Report a problem with this listing

Is this property no longer available or has incorrect information?

[Report it!](#)

**Disclaimer:** All information is provided by advertisers and should be verified independently before entering into any transaction. You may visit the relevant RERA website of your state to verify the details of this property. PropertyWala.com is only an advertising platform to help connect buyers and sellers and is not a party to any transactions, nor shall be responsible or liable to resolve any disputes between them.