

3 Bedroom Apartment / Flat for sale in Vile Parle East, Mumbai

3.9 crores



3 Bedroom Apartment For Sale In Mumbai

Puranjape Scheme, Off. Hanuman Road, Vile Parle (East)...

- Area: 925 SqFeet ▾
- Bedrooms: Three
- Bathrooms: Three
- Floor: Third
- Total Floors: Seven
- Facing: East
- Furnished: Semi Furnished
- Transaction: Resale Property
- Price: 39,000,000
- Rate: 42,162 per SqFeet **+25%**
- Age Of Construction: 9 Years
- Possession: Immediate/Ready to move

Advertiser Details

The Budget Property
Property Agent / Broker / Consultant



Vile Parle East, Mumbai

mob: 9820864909

tel: 8369478210

mail: pravin.thebudgetbee@gmail.com

www.propertywala.com/U701026639



Scan QR code to get the contact info on your mobile

Description

3 BHK Apartment Available for Outright Purchase!

Location: Puranjape Scheme, Off. Hanuman Road, Vile Parle (East), Mumbai 400057.

Available Flat: 3 BHK

Floor: 1st floor

Budget: ₹3.90 Crores

Carpet Area: 925 sq. ft.

Description:

This apartment is situated in a building that is 9 years old, with a total of 4 floors. The flat is located on the 1st floor and faces East-West direction. It offers a spacious carpet area of 925 sq. ft. The parking availability includes 1 open or stilt parking, and the society mandates a refundable deposit of Rs. 25,000 along with a monthly rent of Rs. 500. The maintenance cost is Rs. 5,500 per month.

Please mention that you found this ad on PropertyWala.com when you call.

Features

General

- Power Back-up
- Lifts

Lot

- Balcony

Exterior

- Reserved Parking

Location

* Location may be approximate

Landmarks

Hospitals & Clinics

Mathruthwa (<0.5km), Matrutva Hospital (<0.5km), Dr Mridula Sarda Nanavati Hospital (... Pain Heal Physiotherapy (<0.5km), Familyhomeopathyclinic (<0.5km), Homeopathy for Diabetes Clinic (<0... Dr Jayesh Desai Clinic (<0.5km), Mauli Speciality Dental Clinic Beed (<. Desire Clinic (<0.5km), Bone Care Orthopaedic And Physioth. Medicina de Futura Clinics (<0.5km), Rehal Care (<0.5km), Dr SMT Vidya S Dates (<0.5km), Dr Leela Narde (<0.5km), Ace Health Care (<0.5km), Dr Abha Bapat (<0.5km),

Pictures



Dinning Room



Drawing Room

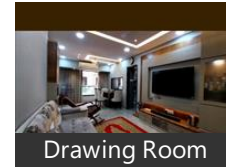

Drawing Room

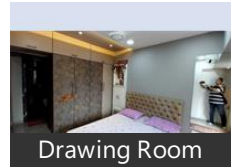

Drawing Room

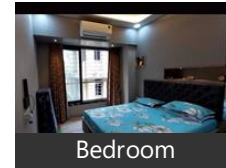

Bedroom



Bedroom

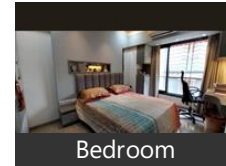

Bedroom

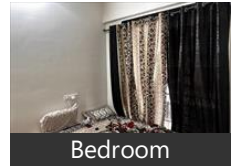

Bedroom



Kitchen

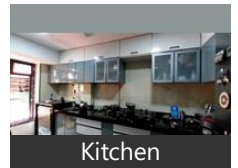

Kitchen

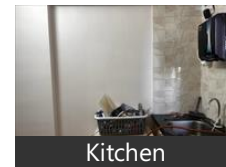

Kitchen

Dr Manasi Joshi (<0.5km), Dr Bajjul B Desai (<0.5km), Kerala Ayurvedic Clinic (<0.5km), Dr Bakul Dhruva (<0.5km), Dr V N Shirodkar Hospital-ER (<0.5km), Dr V N Shirodkar Hospital (<0.5km), Nutrikcal (<0.5km), Dr Sanjeev M Pethe (<0.5km), Shri Eye Clinic (<0.5km), Shri Datta Clinic (<0.5km), Dr. Vinay Kasshinath Parvatkar Clinic... Dr Sujata Abhyankar (<0.5km), Dr Sarita Kelkar Gulavane (<0.5km), Samarth Clinic (<0.5km), Dr S M Sanjanwala (<0.5km), Dr Kaustubh Kamat (<0.5km), Smile N Smile Dental Clinic (<0.5km), Dr Raturaj Joglekar (<0.5km), Smileskills Dental & Aesthetic Center.. Dr Ameeta R Malik (<0.5km), Dr Ravindra Jogalekar (<0.5km), One Health Clinic (<0.5km), Uma Dental Clinic (<0.5km), SRL Diagnostics (<0.5km), Dr. Saihas Dental Clinic (<0.5km), Dr Sharada G Gaikwad (<0.5km), Health Arena Homoeopathy Clinic (<0.5km), Smile U Dent (<0.5km), LOTUS Diagnostic Centre (<0.5km), Dr Mulye Ayurveda Clinic (<0.5km), Bone Care (<0.5km), Dental Wellness Clinic (<0.5km), Glance Eecare (<0.5km), Shri Surgical & General Nursing Hom.. Sawant & Sons Optics (<0.5km), Sound Well Speech & Hearing Clinic... Lifecare Diagnostic Centre (<0.5km), Acupuncture & Homeopathy Clinic ...

Restaurant & Shops

Namdev Kirana Masalewala (<0.5km), New Parle General Stores (<0.5km), Vijay Provision and General Stores (<0.5km), Cotton King (<0.5km), Shahi Durbar (<0.5km), Sajiree Sarees & Beyond (<0.5km), Parla Provision Stores (<0.5km), Anand Book Center (<0.5km), Prasad Stores (<0.5km), Aditi Doshi Couture (<0.5km), Shri Mangesh Stores (<0.5km), [Chinlela Restaurant \(<0.5km\)](#), [Aahab Stationery & Paper \(<0.5km\)](#), [Chinlela Stationery \(<0.5km\)](#), [Sahar \(<0.5km\)](#)

Locality Reviews

Vile Parle East, Mumbai

Vile Parle East is a very Good & Convective location, one of the best place for your commercial requirement, specially for corporate SMB & Individual as its very easy-to-access from various part of city via W.E.Highway, Western & Harbour Railway, and thru it has its Airport location people across the Globe can have an easy access. It also know to be the most exclusive for Residential.

Pros:

- Couple of Kilometers for Airport
- Western Highway touch.
- Walkable from Vile Parle Railway station.

Cons:

- Crowded during peak hours.
- VIP Location.

Posted: Jun 29, 2016 by [Aashish Panday \(Monks Realty Property Consultant\)](#)

Vile Parle is also known as parla is one of the most prominent suburban localities of Mumbai. The location is divided into Vile Parle East and Vile Parle West separated by the western railway line. Vile Parle is a railway station on the western and harbor line of the Mumbai suburban railway network. The nearest railway stations to Vile Parle are Santacruz and Andheri on the western line. The east-West boundaries of this locale stretch from Juhu (West) to Sahar and Santacruz (East) whereas its north boundary is Andheri and Santacruz in its south. S.V. Road, The major arterial road in the western suburbs of Mumbai passes through the region. This stretch effectively links places like Bandra, Khar, Santacruz, Vile Parle, Andheri, Jogeshwari, Goregaon, Malad, Kandivali, Borivali and Dahisar. The area is very famous for being one of the major hubs of business activities in the famous metro city Mumbai since quite a long time. Along with Parle biscuits factory, The location is also renowned for presence of biggies like Garware plastics factory and several other well known it companies that operate from here. Sanyas ashram and Dinanath Mangeshkar Sabhagruha, A famous auditorium are the major highlights of this area. The locality is also very famous for several reputed educational institutions, Popular eateries, Shopping destinations, Banks, Atms and other basic establishments that have made the area popular among the populace. Vile Parle houses Mumbai's Chatrapati Shivaji international airport's domestic terminal and enjoys excellent connectivity to the rest of the city through a strong network of rails and roads. The area is most suitable for dwelling owing to its lush green environment, Plenty of open spaces and a fast paced but peaceful lifestyle.

Pros:

- Family friendly location

Cons:

- Expensive Real Estate

Posted: Aug 15, 2015 by [Aleshia Khandekar](#)

Vile Parle East is a good locality in Mumbai with several good societies.

Pros:

- Cultural activities
- Good location

Cons:

- Congested

Posted: Sep 6, 2013 by [Shripad rege \(Shripad Realtors\)](#)

Vile parle east is an emerging suburb in Mumbai. It is well connected by western express highway and Vile parle station. Real estate prices here are quite reasonable. Hanuman road is one of the busiest here. It is well connected to airport.

Pros:

- Connectivity
- Reasonable prices

Posted: Aug 25, 2013 by [Kumar M. \(Turf Consultants\)](#)

Vile Parle East, Mumbai is rated 7 out of 10 based on 4 user reviews.

Disclaimer: The reviews are opinions of PropertyWala.com members, and not of PropertyWala.com.

Explore

[Similar Properties](#)

[Properties in Vile Parle East, Mumbai](#)

[Projects in Mumbai](#)

[Brokers in Mumbai](#)

More Information

Report a problem with this listing

Is this property no longer available or has incorrect information?

[Report it!](#)

Disclaimer: All information is provided by advertisers and should be verified independently before entering into any transaction. You may visit the relevant RERA website of your state to verify the details of this property. PropertyWala.com is only an advertising platform to help connect buyers and sellers and is not a party to any transactions, nor shall be responsible or liable to resolve any disputes between them.