PROPERTYWALA™
INDIA'S PREMIER REAL ESTATE NETWORK

Office Space for rent in Kilpauk, Chennai

8.48 lakhs

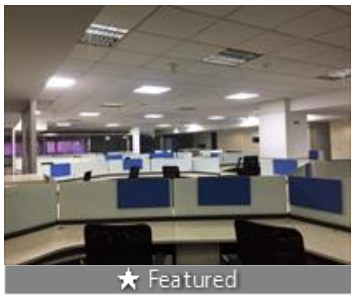

Fully Furnished Office Space At Kilpauk For Rent

Main Road, Kilpauk, Chennai - 600010 (Tamil Nadu)

- Area: 11300 SqFeet
- Bathrooms: Five
- Floor: Third
- Total Floors: Seven
- Facing: North
- Furnished: Furnished
- Lease Period: 36 Months
- Monthly Rent: 847,500
- Rate: 75 per SqFeet +15%
- Age Of Construction: 6 Years
- Available: Immediate/Ready to move

Advertiser Details

Scan QR code to get the contact info on your mobile

View all properties by S N Enterprises

Description

Fully Furnished Office Space 11,300 Sft Rent Rs.75/Sft With 130 Ws, A/c, 4 Cabin, Conference Room, Reception, Server Room, Pantry, Genset, Lift, Rest Room & Parking Facility Available In a Good Commercial Building. Rent And Advance Are Negotiable. Call Us For More Commercial Office Spaces At Kilpauk & Surrounding Areas Anna Nagar, Aminjikarai, Choolaimedu, Ph Road, Chetpet, Egmore, Shenoy Nagar, Arumbakkam Etc.,

Don't forget to mention that you saw this ad on PropertyWala.com, when you call.

Pictures

Interior

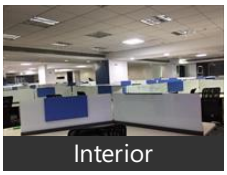
Interior

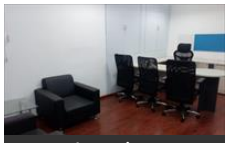
Interior

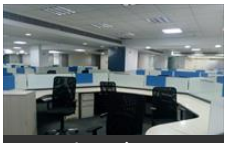
Interior

Location

* Location may be approximate

Landmarks

Nearby Localities

Chinmaya Nagar, Chetpet, Aminjikarai, ECR Road, Nungambakkam, Anna Nagar East, Mahalingapuram, Choolaimedu, Egmore, Kazhipattur

* All distances are approximate

Locality Reviews

Kilpauk, Chennai

Killpauk prime area hospitals and dr clinics .near by metro stations and costly area in Chennai

Pros:

- *Near by colleges and school .*
- *Nearby many theaters and malls.*
- *Nearby metro rail station*

Cons:

- *Costly area*

Posted: Nov 24, 2019 by Arumugam Ponniahpillai (Arumugam Realty)

Kilpauk prime area in Chennai for commercial and residence purpose , metro link , and many hospitals in that area. Kilpauk medical and patchappa college and many schools and theater and mall in that area.

Pros:

- *Near by many hospital s*
- *Near by malls.*
- *Near by railway station*

Cons:

- *Land value costly in that area*

Posted: Apr 24, 2019 by Ponniah Arumugam (Padma Reality)

Kilpauk is a calm & posh area with basic amenities. It is centrally located with almost same distance to railway station & bus stand. It is safe. Public & private transportation available round the clock.

Pros:

- *Safe area even in the nights.*
- *Transport facility available*

Cons:

- *No share auto facility.*

Posted: Feb 18, 2015 by Parimalaharikumar harikumar

Kilpauk, Chennai is rated 7 out of 10 based on 3 user reviews.

Disclaimer: The reviews are opinions of PropertyWala.com members, and not of PropertyWala.com.

Explore

Similar Properties

Properties in Kilpauk, Chennai

Projects in Chennai

Brokers in Chennai

More Information

Report a problem with this listing

Is this property no longer available or has incorrect information?

Report it!

Disclaimer: All information is provided by advertisers and should be verified independently before entering into any transaction. You may visit the relevant RERA website of your state to verify the details of this property. PropertyWala.com is only an advertising platform to help connect buyers and sellers and is not a party to any transactions, nor shall be responsible or liable to resolve any disputes between them.