

5 Bedroom Independent House for rent in Anand Niketan, New Delhi

7 lakhs

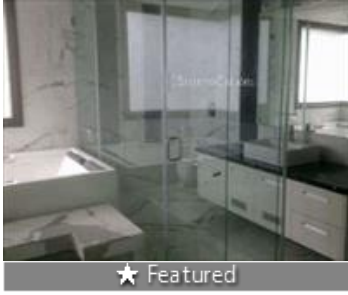

★ Featured

5BHK House/Villa In Anand Niketan, New Delhi

, Anand Niketan, New Delhi - 110021 (Delhi)

- Area: 9000 SqFeet ▾
- Bedrooms: Five
- Bathrooms: Seven
- Monthly Rent: 700,000
- Rate: 78 per SqFeet
- Available: Immediate/Ready to move

Advertiser Details



Sanjeet Sharma
 Property Agent / Broker / Consultant
 Vasant Vihar, New Delhi

mob: 9810069114
 tel: 11-46541532
 mail:
 www.sharmaestates.in



Scan QR code to get the contact info on your mobile

[View all properties by Sharma Estates](#)

Description

North-east facing, top location rare opportunity, latest fixtures and fittings for tasteful living, having 5 bedrooms with 5 modern bathrooms + powder room, separate drawing/dinning, 3 servant quarters, the house has italian marble flooring in three bedrooms and wooden flooring in the 1 master bedroom, imported italian wardrobes in all the rooms, modern imported fittings in all the bathrooms, drawing dining with italian marble flooring, excellent ventilation and is blessed with natural lights, fully equipped modular kitchen with chimney, oven and gas burners. Basement usable for as a party area, gym and also you can set up a home theater. All rooms and the lobby area has split air-conditioning, rich specifications , back service lane , this builder floor situated at one of the top super posh area of south delhi.

For more queries regarding sale purchase independent bungalows/villa, new builder floor apartments in all prime locations of south delhi and central delhi as given below then please give us a call :

vasant vihar, anand niketan, shanti niketan, golf links, jor bagh, chanakya puri, panchsheel marg, connaught place, prithviraj road, amrita shergill marg, aurangzeb road, hailey road, sikandra road, panchsheel park, niti bagh, gulmohar park, anand lok, sda, hauskhas, mayfair garden, sunder nager, south extension, defence colony, friends colony east or west, maharani bagh, greater kailash, safdarjung enclave, green park etc...

Sharma estates also deals in collaboration & construction in south delhi region. If you are having any requirement for same then you are on the right place. Looking for collaborations/buy/sell your old properties? we are here looking for kothi's/ plots/ bungalow / villa's for purchase/ collaboration in south delhi for our reputed clients, we have ready buyer's / investor's/ reputed builder's for immediate purchase & quality construction's, we believe in serving the best to our clients & creating a relationship by our quality & hassle free service's.

When you contact, don't forget to mention that you saw this ad on PropertyWala.com.

Features

Other features

- Builtup Area: 9000 Sq.Ft. ■ Carpet Area: 7500 Sq.Ft.
- Freehold ownership ■ 1 to 5 years old
- Furnishing: Unfurnished ■ Reserved Parking

Location

Pictures



* Location may be approximate

Landmarks

Nearby Localities

[Shanti Niketan](#), [West End](#), [Vasant Vihar](#), [Chanakyapuri](#), [Bhikaji Cama Place](#), [Munirka](#), [Safdarjung Enclave](#),

