

Industrial Building for rent in Talaja MIDC, Navi Mumbai

1.2 lakh

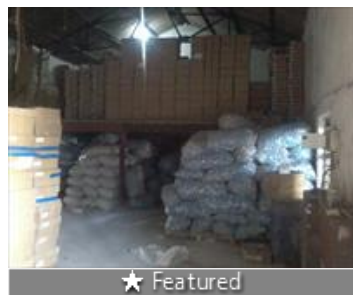

Available Industrial Premise Rental Basic: Talaja MIDC

TALOJA, Talaja MIDC, Navi Mumbai - 410208 (Maharash...

- Area: 7300 SqFeet ▾
- Bathrooms: One
- Floor: Basement
- Total Floors: Two
- Facing: East
- Furnished: Unfurnished
- Lease Period: 1 Months
- Monthly Rent: 120,000
- Rate: 16 per SqFeet **-45%**
- Age Of Construction: Under Construction

Advertiser Details

Scan QR code to get the contact info on your mobile
[View all properties by Unique Associates](#)

Description

Description of Property

Location of the Premises: Nearby Talaja MIDC

Plot Area : 350 sq ,mtr

Covered Area: 7,300sq ft

Expected rent: 1,20,000/-

Facilities Available: 25 Hp Power Connection, 24 X7 MIDC Water Supply, Washrooms/WC

When you contact us, please mention that you saw this ad on Property Wala

When you call, please mention that you saw this ad on PropertyWala.

Features

Private Amenities

- Basement
- Reserved Parking
- RO System

Shared Amenities

- Visitor Parking
- Power Back-up
- Water Supply / Storage
- Water Softner
- Rain Water Harvesting
- Waste Disposal

Security

- CCTV
- Fire Alarm
- Security Guards

Location

- Near School

Location

Pictures

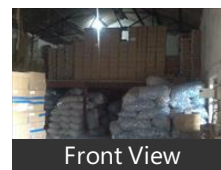

Front View

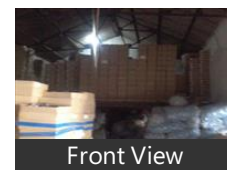

Front View

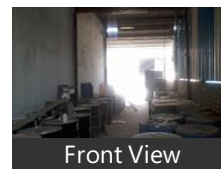

Front View

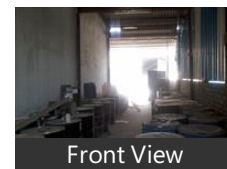

Front View



Front View

* Location may be approximate

Landmarks

Restaurants & Cafes

- Om Sai Biryani House (<0.5km)
- Hotel Radha Krishna (<1km)
- Vista Processed Foods (<1km)
- The Goi Vada Pav Kitchen (<1km)
- Hotel Suyog (<1km)
- Danish Foods International (<1km)
- Ganesh Restaurant (<1km)
- Hotel Jagannath (<1km)
- Sheer Bala Ji Hotel (<2km)
- Sayli (<2km)
- Ansh Family Restaurant and Bar (<2k..)
- Have It Icecream (<2km)
- Awadh Rasoi (<2km)
- Annapurna Bhojnalaya (<2km)
- Vighnaharta Icecream Parlal (<2km)
- Shahista's Kitchen (<2km)
- Taloja Tadka (<2km)

Religious Places

- Shri Ratneshwari Devi Mandir (<0.5km)
- Shri Datta Mandir (<1km)
- Shri Hanuman Mandir-Pendhar (<2k...
- Salimar Mosque (<2km)
- Om Shri Hari Hareshwar Mandir (<2k..)
- Datta Mandir Talaja (<2km)

Shri Vitthal Rakhumai Mandir (<2km) Shri Gaondevi Mata Mandir (<2km) Shiv Mandir (<2km)
Ganapati Mandir (<2km) Kalkai Devi Temple (<2km) Shri Ram Mandir CHS (<2km) Tondare (<2km)
Shri Ganesh Mandir (<2km) Shri Kalkai Devi Mandir (<2km) Joyce Prayer Church (<2km)

Hospitals & Healthcare

Alkem Laboratory (<0.5km) Central Hospital (<1km) Central Hospital-ER (<1km) Satyam Hospital-ER (<1km)
Satyam Hospital (<1km) Lenstech Opticals (<1km) Sanjeevani Clinic (<1km) Utkanta Clinic (<1km)
Dr James Clinic (<1km) Shashi Clinic (<1km) Shri Shivam Clinic (<1km) Bhavna Laboratories (<2km)
Star Hospital (<2km) Shri Rajeshwar Clinic (<2km) Kaushik Clinic (<3km)

Banks & ATMs

Bank of Baroda (<0.5km) ICICI Bank (<1km) HDFC Bank (<1km) State Bank of India (<1km)
Bank of Baroda-Taloja (<1km) Union Bank of India (<1km) HDFC Bank-Taloje Majkur (<1km) Axis Bank (<1km)
Bank of Maharashtra (<1km) Axis Bank-Taloja Navi Mumbai (<2km) [more...](#)

Locality Reviews

Taloja MIDC, Navi Mumbai

Straight from Navade Phata bridge , MIDC road , right turn from united
breweries (kingfisher) 1 km inside to Wananje.

Pros:

- Near to Kalamboli, Kamothe, within city limits

Posted: Sep 25, 2013 by Milind Shelke

Taloja MIDC, Navi Mumbai is rated 9 out of 10 based on 1 user reviews.

Disclaimer: The reviews are opinions of PropertyWala.com members, and not of PropertyWala.com.

Explore

[Similar Properties](#)

[Properties in Taloja MIDC, Navi Mumbai](#)

[Projects in Navi Mumbai](#)

[Brokers in Navi Mumbai](#)

More Information

Report a problem with this listing

Is this property no longer available or has incorrect information?

[Report it!](#)

Disclaimer: All information is provided by advertisers and should be verified independently before entering into any transaction. You may visit the relevant RERA website of your state to verify the details of this property. PropertyWala.com is only an advertising platform to help connect buyers and sellers and is not a party to any transactions, nor shall be responsible or liable to resolve any disputes between them.