

Milan Earth - Raj Nagar Extension, Ghaziabad



A completely congenial place to live

Milan Earth by Milan Infrastructures at Raj Nagar Extension in Ghaziabad offers residential project that host 1 and 2 bhk apartment in different sizes.

- Project ID: J519811896
- Builder: Milan Infrastructures
- Location: Milan Earth, Raj Nagar Extension, Ghaziabad (Uttar Pradesh)
- Completion Date: Jun, 2020
- Status: Started

Description

Milan Earth at Raj Nagar Extension offers 1 bhk and 2 bhk apartment in the size ranges in between 500 to 1015 sqft. The project provides spacious living with the feeling of healthy and nature friendly surrounding gives the pleasant relaxed atmosphere. It is one of the most prestigious address of Ghaziabad with many facilities and utilities nearby Raj Nagar Extension .

Amenities:

- Landscaped Garden
- Swimming pool
- Gymnasium
- Play area
- Intercom
- Rain water harvesting
- Lift
- Maintenance staff
- Power backup
- Club house
- Gated community
- Security
- Drainage and sewage system
- 24*7 Water supply
- Fire fighting system

The Milan Infrastructures and Developers Pvt. Ltd., are pioneers in building eco-friendly and economical housing projects. Their buildings justify the excellence for their customers and plans to develop projects with an aim of promoting symbiotic growth. This member of CREDAI have been making rapid strides in the real estate segment and have been able to satisfy their customers by offering world-class yet cost-effective projects. With innovation and perfection, they have been offering projects that meet the aspirations of the people.

Features

Luxury Features

- Power Back-up ■ Lifts ■ High Speed Internet

Lot Features

- Balcony ■ Park Facing

Recreation

- Swimming Pool ■ Park ■ Fitness Centre / GYM
- Club / Community Center

Other features

- Super Builtup Area: 86,21 sq.m. ■ Floor: 1st of 5 Floors
- Balconies: 2 ■ Immediate possession
- 1-5 Year Old Property ■ Society: Milan Earth
- Furnishing: Unfurnished ■ Gated Community

Security Features

- Security Guards ■ Electronic Security
- Intercom Facility ■ Fire Alarm

Exterior Features

- Reserved Parking

Maintenance

- Maintenance Staff ■ Water Supply / Storage
- Rain Water Harvesting

Gallery

Pictures



Elevation

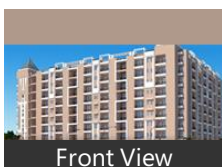

Front View

Floor Plans



Master Plan



Floor Plan A



Floor Plan B



Floor Plan C



Floor Plan D



Location Map

Location

Landmarks

Building

Fortune Residency (<0.5km), Gulmohar Garden (<1km), Saviour Park (<7km), River Heights (<1km), Olive County (<9km), Crossings Republic (<11km), Rail Vihar (<9km), Gulmohar Enclave (<8km), Moti Residency (<4km), Shipra Suncity-Gate No 6 (<13km), Gaur City-2 (<13km), Vvip Addresses (<1km), Mahagun Puram (<9km), GH.7 Crossing Republic (<12km), GH. 7 Crossing Republic (<12km), SG Impressions-58 (<1km), KDP Grand Savanna (<1km), Bharat City 2 (<13km), Krishna Enclave (<1km), Shri Ram Complex (<2km), Vinayak Apartment (<10km), Gulmohar Green (<8km), Rajnigandha Apartment (<11km), Panchsheel Primrose (<9km)

Public Transport

Ghaziabad Railway Station (<7km), New Ghaziabad Railway Station (<4k... Ghaziabad Old Bus Station-Gate No 1.. Sahibabad Railway Station (<10km), Ghaziabad Old Bus Station-Gate No 2.. Mohan Nagar Bus Station (<8km), Guldhar Railway Station (<4km)

Business & Services

Raj Nagar District Center (<4km), Hindustan Petroleum Corporation (<.. Shriram Pistons & Rings (<3km), Ajnara (<12km), Commercial Complex-Gaur Global V... Pull-Mac Cranes India Private Limite... Parle Agro Private Limited (<3km), DFM Foods Limited (<3km), Ghaziabad Precision Products (<10km)

Shopping Centre

World Square Mall (<7km), Opulent Mall (<7km), Gaur Central Mall (<5km), Navyug Market-Ghaziabad (<5km), Shipra Mall (<13km), One Mart Mall (<9km), Sec 10 Market-Raj Nagar (<4km), Windsor Street Market (<13km), G Block Market-Kavi Nagar (<7km), Jaipuria, Aditya city centre (<13km), Onyx Plaza-Vasundhra (<8km)

Hospitals & Clinics

GZB Focus Imaging & Diagnostics (<.. Columbia Asia Hospital (<10km), Sarvodaya Hospital (<6km), Santosh Hospital (<5km), Shanti Gopal Hospital (<11km), Ganesh Hospital-ER (<6km), Yashoda Hospital & Research Ctr (<7.. Shanti Gopal Hospital-ER (<11km), Acupressure Center (<8km), Dr Ashu Singh (<3km), Parashar Hospital (<4km), Iosis Wellness (<4km), District Hospital (<4km)

Recreation

Movie World Cinemas (<3km), Park-A Block Patel Nagar-2 (<5km), Central Park Raj Nagar (<3km), Walking Park (<3km), Gda Park-Shakti Khand 4 (<11km), Indira Priyadarshani Park (<6km), PVR cinema (<8km), Shipra Suncity Children Park-Indrapu.. Jam Multiplex-Shipra Mall (<13km), Park-H Block Sector 63 (<13km), Park-G Block Sector 63 (<14km)

Hotel

Royal Regency (<6km), Country Inn & Suites by Radisson Sa... Ginger Noida (<14km), Golden Tulip Vasundhara (<13km), Hotel Mela Plaza (<5km), Black Stone Palace-Vasundhara (<13k...

Restaurant & Shops

Sai Pet Shoppe (<4km), Assam Plywood (<6km), Exclusive Store (<6km), At Home (<14km), Priya Book Centre (<3km), Gaurav School Dress (<3km), 24 and 7 Homecare (<12km), FedEx Courier (<4km)

ATM/Bank/Exchange

ICICI Bank (<4km), Canara Bank-Raj Nagar Extension (<1.. State Bank of India (<7km), State Bank of India-Hindon Air Force... HDFC Bank (<3km), Kotak Mahindra Bank-Sector 63 Noid..

Educational Facility

Uttam School for Girls (<7km), GD Goenka Public School (<12km)

* All distances are approximate

Properties

Properties available in 'Milan Earth'

2 Bedroom Flat for sale in Milan Earth, Raj Nagar Extension,...

35 lakhs



86.21 SqMeters Apartment @ Rs.40599/SqMeter

ID: P71931016 — Posted: Apr 16 by Sudeep Kumar

2BHK Apartment in Milan Earth, Ghaziabad (Milan Earth)

The property is a 2bhk flat in milan earth developers facing the main road and very near to proposed cricket stadium opposite to vvip. Located near to proposed metro station and walkable distance from supermarket, the housing unit is close to malls, educational institutes and shopping ...

[more details](#)

Milan Earth News

Expert Reviews on Milan Earth

Explore

[Projects in Ghaziabad](#)

[Brokers in Ghaziabad](#)

More Information

Report a problem with this listing

Is any information on this page outdated or incorrect?

[Report it!](#)

Disclaimer: All information is provided by advertisers, including builders/agents/owners, or collected from publicly available sources and may not be verified under RERA. Any information provided on this website, including facts and figures, should be verified independently, including via the relevant RERA website, before entering into any transaction. PropertyWala.com is only an advertising platform to help connect buyers and sellers and is not a party to any transaction, nor shall be responsible or liable to resolve any disputes between them.

[Home](#) » [Ghaziabad Real Estate](#) » [Projects in Ghaziabad](#) » [Milan Earth - Raj Nagar Extension, Ghaziabad](#)