

Residential Plot / Land for sale in Vrindavan Yojna, Lucknow

85 lakhs



Residential Plot For Sale In Lucknow

Up Awas Vikas Upavp, Sector 18 Road, Vrindavan Yojna, ...

- Area: 1400 SqFeet ▾ ■ Facing: West
- Transaction: Resale Property
- Price: 8,500,000
- Rate: 6,071 per SqFeet **+100%**
- Possession: Immediate/Ready to move

Advertiser Details

RVT Infraventure
Ankush kumar kashyap
Consultant

Vrindavan Colony, Lucknow
mob: 7309980857
tel: 9455119484
mail: kashyap.ankush80@gmail.com
www.propertywala.com/rvt-infraventure



Scan QR code to get the contact info on your mobile
[View all properties by RVT Infraventure Pvt Ltd.](#)

Description

Residential plot for sale in Lucknow

Please mention that you saw this ad on PropertyWala.com when you contact.

Features

Land Features

- Clear Title ■ Corner Plot ■ Park/Green Belt Facing
- Water Connection ■ Electric Connection
- Close to Hospital ■ Close to School

Location

Pictures

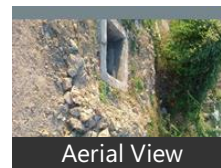

Aerial View

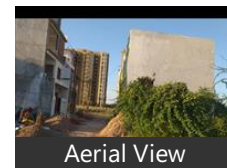

Aerial View

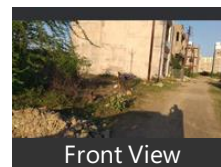

Front View

* Location may be approximate

Landmarks

Hospitals & Clinics

Pmssy (<1km), Delphin Healthcare (<1km), Eye Wear Opticals (<1km), Motherhood Clinic (<1km), Ma Clinic (<1km), Dr .Manasi Mehrotra Clinic (<1km), The North India Surgical (<1km), Millennium Health (<1km), Prime Urology Clinic (<1km), Kaya Optics (<1km), Paras Pathology (<1km), RK Pathology (<1km), Thyrocare (<1km), RML Mehrotra Pathology (<1km), Sanjay Gandhi Postgraduate Institute... Sanjay Gandhi Postgraduate Institute... Suvidha Diagnostic Center (<1km), Raghav Medical and Surgical (<1km), Collection Centre Reliance Life Scien... Vimta Labs (<1km), Surya Hope Hospital-ER (<1km), Surya Hope Hospital (<1km), Bharat Pathology (<1km), Dr Sunils Homeopathy (<1km), Ankhon Ka Hospital (<1km), Hari Om Eye Care Center (<1km), Pk Pathology Lab (<1km), Naval Diagnostics (<1km), Panday Medical & Surgical Store (<1... Suresh Optical (<1km), Prasad Medical and Surgicals (<1km), Dr Rachna Srivastava (<1km), Shri Imaging & Diagnostics (<1km), Apollo Diagnostics (<1km), Dr Lal Pathlabs (<1km), Shiva Diagnostics Centre (<1km), Patanjali Shop (<1km), Sanjeevni Dental Clinic & Implant Ce... M S Care Homeopathic Medicals (<1... Sai Medical and Surgical Store (<1km.. Cure 4 Sure Hospital (<1km), Vaydhiya Kumar Yogi (<1km), Family Dental Clinic (<1km), Dr. V. P. Singh (<1km), Verma Medical & Surgical Centre (<2.. Shri Krishna Pathology (<2km), Pihus Dental Art & Implant Center (<..

Restaurant & Shops

Shiv Enterprises (<1km), Deepak General Store (<1km), Aman General Store (<1km), Lucknowi Chicken House (<1km), Ruchi Paridhan (<1km), Duvej Book Store (<1km), Trends (<1km), 1 India Family Mart (<1km), Dubez Stationery & Gift (<1km), Aman Garments and Foot Wears (<1... Sarwagya Provision Store (<1km), Rastogi Provision Store (<1km), Narmada Store (<1km), Katiyar Fashion (<1km), Yadu General Store (<1km), Aradhya Collection (<1km), Raj Garments (<1km), New Fashion Point (<1km), St General Store (<2km), Baba Footwear (<2km), Shagun Essence of Elegance (<2km), Raj Kumar General Store (<2km)

Hotel

[more..](#)

Locality Reviews

Vrindavan Yojna, Lucknow

Vrindavan Yojana is the best locality in Lucknow with all modern

development, green areas and ease of commuting
Vrindavan Yojana is well planned colony of Awas Vikas with green belts wide roads almost no pollution level. This colony is well connected via Raibarely Road and Amar Shaheed Path.

Pros:

- Near PGI

Cons:

- So much constructions

Posted: Sep 28, 2021 by Manoj K

Situated in the heart of Lucknow, this is an excellent society developed by UP Awas Vikas Parishad. Wide roads, serene atmosphere, lush greenery, ample play-grounds & parks, malls, schools, hospitals, recreational, health & fitness facilities and close to airport, metro & railway points. This is the escalation of new Lucknow and is developed on the same lines as Greater Noida & Greater Mumbai.

Pros:

- Approach
- Space
- Environment

Cons:

- Congestion
- Low Traffic
- Under development

Posted: Mar 1, 2021 by Vishal Services

The colony is developing fast and in a planned manner. The houses/flats are built with ample space and ventilation and the builder Awas Vikas is the best in terms of quality

Pros:

- Awas Vikas is the builder

Cons:

- Some private builders are also coming here

Posted: Apr 3, 2019 by Gaurav Sehgal

Road Condition of Inside Road is very bad . There is no shopping complex to suffice day to day need. You have to rush to Raebareli Road even for petty/small items. There is no cleaning in road/lane.

Pros:

- Roads are wide and there are number of parks in Vrindavan Yojna.

Cons:

- Inside Roads and parks are very in bad condition.

Posted: Sep 26, 2018 by K Jaiswal

Vrindavan society is a UP Govt project developed by Awas Vikas. It is well connected with Railway Hospital and city. Located on wide Saheed Path road. More products are also coming in near future. IT city, sushant golf city and much more are associated part.

Pros:

- schools, planned metro, decent society
- Shopping Mall, cohesive environment
- Well connected with city with Railway, hospitals

Cons:

- Property rates are little costlier being govt product

Posted: Jan 11, 2017 by Rajesh Kumar

Vrindavan Yojna is a very prime and decent locality with good environment. School, bank, ATM and hospital are available nearby the locality. Transport facility is also good in this locality. Metro station is proposed at Uthratiya station and LDA will develop 7 floor commercial mall at vrindavan yojna.

Pros:

- Locatlity was good and developed area

Cons:

- Still developed

Posted: Jun 22, 2016 by [Avinash Sonkar \(Wing Constructions Developers\)](#)

Vrindavan Yojna a well establish and developing society of UP Awas Vikas Parishad, with well renowned builder. This area will be an upcoming landmark area with proper layout.

Pros:

- Good Neighbourhood
- Well Planned
- UP Awas Vikas Society

Cons:

- Little higher on cost

Posted: Apr 14, 2016 by Prateek Shukla

Vrindavan Yojna is upcoming society by govt for housing and commercial space. It is located near Anar Shaheed Path near Ansal Api and Telibagh. It comes under Awas Vikas and is a prominent bustling area with Ratan Galaxy and Aravali Enclave like huge societies coming up.

Pros:

- Wide roads upto 50 m as sector main road
- Large societies coming up by large builders

Cons:

- Away from city
- Yet to be populated

Posted: Jul 3, 2015 by Ashish Goel

1st Shopping Mall Project for the people of Vrindavan Yojna-1, Rai Bareilly Road, Lucknow. We expect more than 2000 families are about to shift their residences in coming 2 years. We trust, the name Meadow's Galleria would be a synonyms with quality shopping experience may it be brand, spacious gallery and Ample Parking space.

Pros:

- All facilities available nearby
- Well Planned Area
- Well Connected with City

Posted: Dec 30, 2014 by [Raza Khan \(Lamka Infratech\)](#)

Vrindavan Yojna is a very prime and decent locality with good environment. School, bank, ATM and hospital are available nearby the locality. Transport facility is also good in this locality. Metro station is proposed at Uthratiya station and LDA will develop 7 floor commercial mall at vrindavan yojna.

Pros:

- Locality was developed under AVAS VIKAS parishad Lucknow.

Cons:

- Some sectors are still under development phase.

Posted: Jul 6, 2014 by [Aditya Bajpai \(Aditya Infratech\)](#)

Vrindavan Yojna, Lucknow is rated 6 out of 10 based on 10 user reviews.

Disclaimer: The reviews are opinions of PropertyWala.com members, and not of PropertyWala.com.

Explore

[Similar Properties](#)

[Properties in Vrindavan Yojna, Lucknow](#)

[Projects in Lucknow](#)

[Brokers in Lucknow](#)

More Information

Report a problem with this listing

Is this property no longer available or has incorrect information?

[Report it!](#)

Disclaimer: All information is provided by advertisers and should be verified independently before entering into any transaction. You may visit the relevant RERA website of your state to verify the details of this property. PropertyWala.com is only an advertising platform to help connect buyers and sellers and is not a party to any transactions, nor shall be responsible or liable to resolve any disputes between them.