

# 3 Bedroom Apartment / Flat for sale in Salaiya Road area, Bhopal

40 lakhs



## 3 BHK 3rd Floor Flat At Shiva Whispering Woods ,Salaiya ,Bhopal

Shiva Whispering Wood ,Salaiya ,Bhopal, Salaiya Road, B.

- Area: 1350 SqFeet
- Bedrooms: Three
- Bathrooms: Two
- Floor: Third
- Total Floors: Six
- Facing: North
- Furnished: Unfurnished
- Transaction: Resale Property
- Price: 4,000,000
- Rate: 2,963 per SqFeet
- Age Of Construction: 6 Years
- Possession: Immediate/Ready to move

## Description

### PROPERTY DESCRIPTION: -

It's a Residential Flat  
Super built-up Area – 1350 sq.ft.

Carpet Area – 950 sq.ft.

Selling price- 40 lac.

Accommodation – 3 Bedroom, D/d, Kitchen , 2 balcony ,

Toilets – 2 Toilet

Floor – 3 rd floor ,Corner & park facing

Furnishing Status – un-Furnished

Feature – Covered Campus , Reserved car Parking

Amenities –Jogging Track , Covered Campus , Garden , Temple

J.k. hospital – 4.3 km

Bansal hospital – 4.6 km

aura mall – 4.3 km

d-mart -3.5 km

Rani kamlapati railway station– 8 km

ISBT bus stand -8 km

Brokerage Percentage – 2%

Loan Facility available

Location – Shiva Whispering Woods

Locality – Salaiya

Property Code -151

Note: For More Properties You Can see Our WhatsApp Catalogue

When you call, don't forget to mention that you saw this ad on PropertyWala.com.

## Location

## Advertiser Details

### Property Services

#### Property Services

Owner/Proprietor

Katara Hills, Bhopal

Mobile: 8989545790

Phone: 9827284016

Email: propertyservices15@gmail.com

www.propertywala.com/property-service



Scan QR code to get the contact info on your mobile

[View all properties by Property Services](#)

## Pictures



Drawing Room

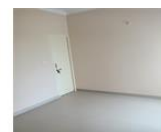

Bedroom



Bathroom



Bathroom



Balcony



Bedroom



Bedroom



Kitchen

## Floor Plans



Floor Plan



Floor Plan

\* Location may be approximate

## Landmarks

### Nearby Localities

[Sankhedi](#), [Gulmohar Colony](#), [Misrod](#), [Danish Nagar](#), [Jatkhedhi](#)

\* All distances are approximate

## Locality Reviews

Salaiya Road area, Bhopal

Very prime location in terms of geographical view. BDA phase - I ( Sardar Vallabh Bhai Patel) plotting scheme in Salaiya is most successful scheme which is developed by BDA in 100 acres. Meanwhile phase II and III also announced.

### Pros:

- *Misrod railway station*
- *Metro station*
- *Hoshangabad road and 200 feet proposed in Salaiya*

### Cons:

- *Area under developing stage*
- *Some part of area have proper roads*
- *Street lights missing in some place*

Posted: Feb 6, 2021 by Akhilesh Shama

Salaiya Road area, Bhopal is rated 5 out of 10 based on 1 user reviews.

Disclaimer: The reviews are opinions of PropertyWala.com members, and not of PropertyWala.com.

## Explore

[Similar Properties](#)

[Properties in Salaiya Road area, Bhopal](#)

[Projects in Bhopal](#)

[Brokers in Bhopal](#)

## More Information

## Report a problem with this listing

Is this property no longer available or has incorrect information?

[Report it!](#)

**Disclaimer:** All information is provided by advertisers and should be verified independently before entering into any transaction. You may visit the relevant RERA website of your state to verify the details of this property. PropertyWala.com is only an advertising platform to help connect buyers and sellers and is not a party to any transactions, nor shall be responsible or liable to resolve any disputes between them.