

Shop / Showroom for rent in Defence Colony, New Delhi

2 lakhs

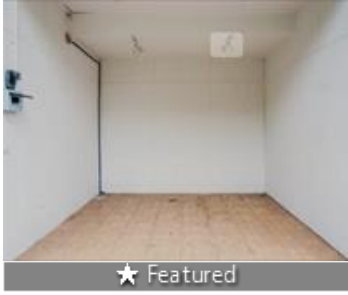

★ Featured

Defence Colony Main Market

Defence Colony, Defence Colony, New Delhi - 110024 (D..

- Area: 232 SqFeet ▾
- Total Floors: Two
- Furnished: Unfurnished
- Monthly Rent: 200,000
- Age Of Construction: 8 Years
- Available: Immediate/Ready to move
- Floor: Ground
- Facing: East
- Lease Period: 36 Months
- Rate: 862 per SqFeet **+80%**

Description

Commercial shop available for rent at Defence Colony main market Area is 232 Square Feet and rent is 2 Lakh per month In Ground Floor suitable for any shop type for more details please contact us.

When you call, don't forget to mention that you saw this ad on PropertyWala.com.

Location

* Location may be approximate

Landmarks

Nearby Localities

[South Extension](#), [South Ext-I](#), [Vikram Vihar](#), [Lajpat Nagar](#), [Lajpat Nagar-II](#), [South Ext-II](#), [Amar Colony](#), [Janpura Extension](#), [Golf Link](#), [Uday Park](#)

* All distances are approximate

Locality Reviews

Defence Colony, New Delhi

Defence colony is beautiful place , there are all banks, post office,market ,metro station

Pros:

- Good place

Posted: Sep 11, 2021 by Naveen Kumar

Defence colony as the name says is one of the safest and posh locality. Full of greenery , parks , jogging track. Very peaceful and beautiful area. One of the most sought after property in Delhi.

Pros:

- Peaceful
- Safe
- Greenery

Cons:

- Visitor
- No multistorey apartments
- Builder floors

Posted: Mar 5, 2017 by [Sauram Saur \(Sauram Properties\)](#)

Situated in South Delhi, Defence Colony is a premium residential area, known for its upscale lifestyle. Originally established to settle high rank Defence Personnel, the colony now has people residing from all walks of life.

Defence Colony is broadly divided in to 5 Residential blocks - A, B, C, D, and E, and stretches from Lala Lajpat Rai Marg to Bhisim Pitamah Marg in one direction, and from the Ring Road to Jawahar Lal Nehru

Advertiser Details



Atul Khanna

Property Agent / Broker / Consultant
Defence Colony, New Delhi

Mob: 9818767515

tel: 9818-767515



mail: atulkhanna03@hotmail.com

www.propertywala.com/arcade-realtors

Scan QR code to get the contact info on your mobile

[View all properties by Arcade realtors](#)

Pictures

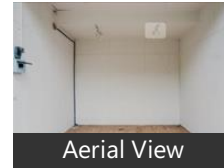

Aerial View

Stadium, approximately, in the other direction.

The colony is dotted with beautiful parks and gardens, like the Sukun Park, where residents spend leisurely mornings and evenings catching up with friends and their daily walks and jogs.

One of the main attractions of Defence Colony is its main market, famous for numerous Restaurants and Eateries frequented by visitors from all over the city. Some prominent names include Moet's, Colonel's Kebabs, Aka Saka, Moti Mahal etc. The market also has well stocked convenience stores like Malik brothers, where you will find items of daily use, as well as other novelty items imported from all over.

Pros:

- *Premium residential area*
- *Beautiful parks and gardens*
- *Very good market with several Restaurants and Eateries*
- *Centrally located*

Posted: Jun 20, 2013 by [RAJIV SAKHUJA \(Interstate Realtors Delhi\)](#)

Defence Colony, New Delhi is rated 7 out of 10 based on 3 user reviews.

Disclaimer: The reviews are opinions of PropertyWala.com members, and not of PropertyWala.com.

Explore

[Similar Properties](#)

[Properties in Defence Colony, New Delhi](#)

[Projects in New Delhi](#)

[Brokers in New Delhi](#)

More Information

Report a problem with this listing

Is this property no longer available or has incorrect information?

[Report it!](#)

Disclaimer: All information is provided by advertisers and should be verified independently before entering into any transaction. You may visit the relevant RERA website of your state to verify the details of this property. PropertyWala.com is only an advertising platform to help connect buyers and sellers and is not a party to any transactions, nor shall be responsible or liable to resolve any disputes between them.