

2 Bedroom Apartment / Flat for sale in Labhandi, Raipur

52 lakhs



★ Featured

Well Maintained, Good Ventilation, Furnished
2BHK Flat Near Ryan School.

Samriddhi Avenue, Flat A704, A Block, Ryan School Road..

- Project/Society: Samriddhi Avenue
- Area: 1290 SqFeet ▼
- Bathrooms: Two
- Total Floors: Eight
- Furnished: Semi Furnished
- Transaction: Resale Property
- Price: 5,200,000
- Rate: 4,031 per SqFeet **+25%**
- Age Of Construction: 5 Years
- Possession: Within 3 Months
- Bedrooms: Two
- Floor: Seventh
- Facing: West

Description

West-facing apartment on the 7th floor of 8-floor building, Vaastu compliance and modern comforts. With a super area of 1290 sqft and a carpet area of 1000 sqft, this semi-furnished residence provides spacious living spaces. There are 2 bedrooms and 2 bathrooms, including one attached to the master bedroom and another common bathroom. Both bathrooms are equipped with Western-style fittings and 2 geysers for continuous hot water supply. Enjoy scenic views from the 3 balconies attached to the bedrooms, living area, and kitchen, offering a glimpse of the surrounding open areas.

Inside, the living cum dining area provides ample room for family gatherings and everyday meals. The modern modular kitchen includes a chimney and piped gas connection, ensuring hassle-free cooking. A utility area attached to the kitchen enhances convenience. The apartment features vitrified tiles throughout, ensuring durability and easy maintenance.

Facilities

Covered parking,
24-hour water supply from both borewell and corporation sources,
100% power backup.
Security is ensured with a dedicated guard and CCTV surveillance,
Complemented by 2 lifts for easy access to all floors.
Gym, Club House, Children Pool, Jacuzzi, Garden and Table Tennis.

Locality- Conveniently located opposite Hexa Square, this area boasts easy access to essential amenities. Within a 1 km radius, you'll find schools and Dmart for all your shopping needs. Hospitals are within a 2 km radius, ensuring healthcare facilities are close at hand. Public transport options such as buses and autos are readily available, making commuting hassle-free. Banks and ATMs are conveniently located nearby for your banking needs. For travelers, the railway station is just a 10 to 15-minute drive away, while the airport can be reached within a 30-minute drive, enhancing connectivity to other parts of the city and beyond.

When you call, please mention that you saw this ad on PropertyWala.com.

Location

* Location may be approximate

Landmarks

Advertiser Details

Chandra Sekhar
Banking Professional

Ajit Singh Nagar, Vijayawada
mob: 8693084874
tel: 9059825600
mail:
www.propertywala.com/U965255681



Scan QR code to get the contact info on your mobile

Pictures

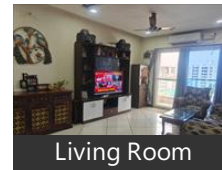

Living Room



Main Entrance

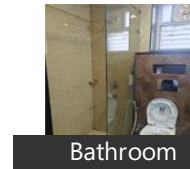

Bathroom



Bathroom

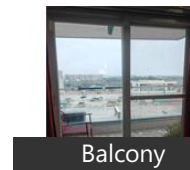

Balcony



Dinning Room

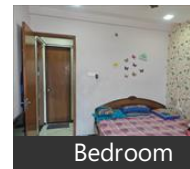

Bedroom

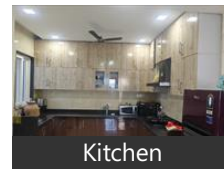

Kitchen

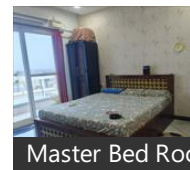

Master Bed Room



Living Room

Project Pictures

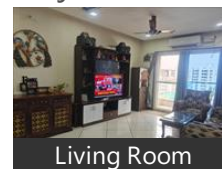

Living Room

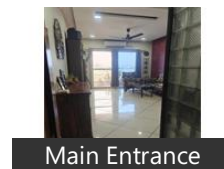

Main Entrance

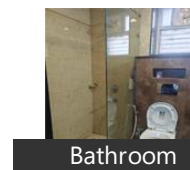

Bathroom



Bathroom



Balcony

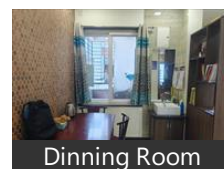

Dinning Room

* These pictures are of the project and might not

Nearby Localities

[Shankar Nagar](#), [Kachna](#), [Avanti Vihar](#), [Telibandha](#), [Amlidih](#), [New Raipur](#), [Mowa](#), [Saddu](#)

* All distances are approximate

Explore

[Similar Properties](#)

[Properties in Labhandi, Raipur](#)

[Projects in Raipur](#)

[Brokers in Raipur](#)

More Information

Report a problem with this listing

Is this property no longer available or has incorrect information?

[Report it!](#)

Disclaimer: All information is provided by advertisers and should be verified independently before entering into any transaction. You may visit the relevant RERA website of your state to verify the details of this property. PropertyWala.com is only an advertising platform to help connect buyers and sellers and is not a party to any transactions, nor shall be responsible or liable to resolve any disputes between them.