

## 2 Bedroom Apartment / Flat for sale in Paradise Sai World Dreams, Domb. 65 lakhs



### 2 Bedroom Apartment For Sale In Dombivli East

Paradise Sai World Dreams, Dombivli East, Thane - 4212..

- Project/Society: [Paradise Sai World Dreams](#)
- Area: 609 SqFeet ▾
- Bedrooms: Two
- Bathrooms: Two
- Floor: Fourteenth
- Total Floors: More than 20
- Facing: West
- Furnished: Unfurnished
- Transaction: New Property
- Price: 6,500,000
- Rate: 10,673 per SqFeet **+5%**
- Age Of Construction: Under Construction
- Possession: Within 3 Years

### Description

#### Discover Sai World Dreams Dombivli: Your Gateway to Modern Living

Welcome to Sai World Dreams Dombivli, a premium residential development that redefines luxury and comfort. Nestled in the heart of Dombivli, this exquisite project offers a perfect blend of contemporary architecture and serene surroundings.

#### Key Features:

- **Spacious Apartments:** Choose from a range of thoughtfully designed 1BHK, 2BHK, and 3BHK apartments, perfect for families of all sizes.
- **World-Class Amenities:** Enjoy state-of-the-art facilities including a fitness center, swimming pool, children's play area, and landscaped gardens.
- **Prime Location:** Strategically located with easy access to major highways, railways, and essential services, ensuring seamless connectivity to Mumbai and beyond.
- **Eco-Friendly Living:** Experience sustainable living with green building practices, rainwater harvesting, and energy-efficient designs.

#### Why Choose Sai World Dreams?

- **Trusted Developer:** Backed by a reputable developer with a commitment to quality and excellence.
- **Vibrant Community:** Become part of a thriving community with a range of social and recreational activities.
- **Invest in Your Future:** A promising investment opportunity in the booming Dombivli real estate market.

Explore your dream home at Sai World Dreams Dombivli today! Experience modern living that caters to your lifestyle and aspirations.

Please mention that you saw this ad on PropertyWala.com when you contact.

### Location

\* Location may be approximate

### Landmarks

Nearby Localities

[Dombivli](#), [Palava City](#)

### Advertiser Details

**Bullseye Realty**  
Dinesh D  
Broker

Mobile: 9168546569

Phone:

Email: [bullseye.realty1@gmail.com](mailto:bullseye.realty1@gmail.com)

<https://www.propertywala.com/bullseye>



Scan QR code to get the contact info on your mobile

[View all properties by Bullseye Realty](#)

### Pictures

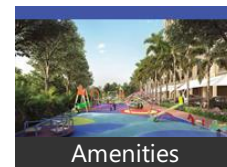
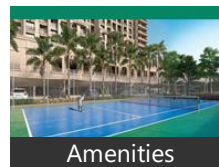

### Project Pictures

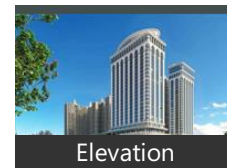
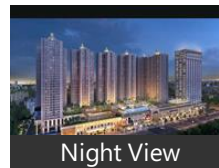

\* These pictures are of the project and might not represent the property

### Project Floor Plans

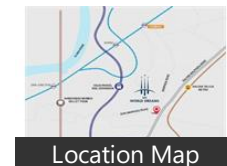

\* All distances are approximate

## Locality Reviews

Dombivli East, Thane

Dombivli East is an ideal place for family person. It is easy accessible and well connected. All items required for a family are available easily..

**Pros:**

- *Joshi High School is closely located from my flat*
- *Ganesh Mandir is at a walkable distance*
- *Both Dombivli and Thakurli stations are reachable*

Posted: Dec 22, 2021 by Ramakrishnan Narayanan



Floor Plan

\* These floor plans are of the project and might not represent the property

Nice property, sufficient water , school - college , Hospital , market close from property.

**Pros:**

- *Near by school and college*
- *Near by manpada highway*

Posted: Oct 28, 2021 by Vinod Padyal

Thakurli is one of the very good well developed area in kalyan dombivli municipal corporation , 90 feet wide road, reliance mall near this location, 24 hour water supply and electricity supply, lot of school, collage, market, mandir, bank with ATM, hospital, just 1 km from sheel high way, 2 km from kalyan metro junction mall and sarvoday mall, vijay sales , dombivli gymkhana and kdmc sports complex, marriage hall, bus service,

just walking distance from thakurli station, 2 km from dombivli station, 3 km from kalyan station, all facility easily available and well educated people staying these locality

**Pros:**

- *ALL SCHOOL BUSES STARTING FROM THESE AREA , 7 BANK AND 11 ATM IN THESE AREA*
- *3 SCHOOL, AND 4 COLLAGES, 3 HOSPITAL, 7 MANDIR,*
- *HOTEL, MILK DIARY , MONGINIS CAKE SHOP,*

**Cons:**

- *STATION ROAD IS NOT WELL DEVELOPED ,*

Posted: Sep 4, 2020 by [KINGS JOHN \(Kings Real Estate Agency\)](#)

Dombivli east is best place for friends and family and very well equipped place with all sort of facilities.

**Pros:**

- *Best place for transportation and all sort of transportation facilities*

**Cons:**

- *Due to many tourist it becomes noisy and dirty*

Posted: Dec 13, 2016 by Aditya Chaubey

Dombivli east is a fast growing locality, termed as educational, cultural, social and industrial hub in Thane District. Palava city itself is an independent township with almost all facilities divided in to two Casa Bella and Casa Rio with modern amenities and luxury living.

**Pros:**

- *Value for money*
- *Futuristic planning*

**Cons:**

- *Poor rail connectivity to mainland*
- *Heavy traffic during peak hours*

Posted: Jun 15, 2016 by [Town N Realty \(Town N Home Realty\)](#)

Dombivli East is a very good place as a investment point of view. Quick returns, mode of transport is time to time available.

**Pros:**

- *Low budget homes available*
- *Minimum costing for transportation*
- *Good demand for residencial project*

**Cons:**

- *Crowded area*
- *Traffic Congesation*

Posted: Mar 17, 2016 by Hitesh Ail

Dombivli East is the best location and locality and now Dombivali is a Smart City also so its the best location for family

**Pros:**

- *Nice Localities*

Posted: Oct 15, 2015 by [Yash Shah \(Yogi Real Estate Consultancy\)](#)

Dombivli East is a good locality for families from daily life convenience point of view. People who know Dombivli well come here from Mumbai (Mulund/ Bhandup) as well for shopping. All in all a good place from practical convenience outlook.

**Pros:**

- *Good auto service through out 24 hrs. Even in case of strikes, you can walk 1-1.5 hrs*
- *You can safely walk even at night till Icon hospital.*
- *pools, gym and all amenities available at convenient locations*

**Cons:**

- *No big fancy malls*
- *Station not covered like in navi mumbai*

Posted: Dec 21, 2014 by Devprasad E

Dombivli is known for many positive things which goes in its favor, some of these are like 100% literacy

rate, 99% working middle & higher middle class peace loving population who are known for their cultural activities. Renowned personalities from all walks of life are staying here. Boundaries of Dombivli are extending due to increase in home seekers & non-availability of space. Big projects are coming at outskirts of Dombivli from reputed developers with all modern amenities.

**Pros:**

- *Literate, Cultured, working class middle & higher middle class peace loving population*

**Cons:**

- *Limited mode of transport ie Railway on which 99% population is depending for transport.*

Posted: Jan 23, 2014 by [Atul Kuvalekar \(Mark Properties\)](#)

Kalyan Shill Phata Road the most upcoming area in Central Suburbs. Likely to get appreciated in near future due to its connectivity and presence of top most developers like Lodha, Marathon, Runwal etc.

**Pros:**

- *Upcoming Location*

**Cons:**

- *Public transport problem*

Posted: Oct 29, 2013 by Hareesh Matlani

Dombivli East, Thane is rated 7 out of 10 based on 10 user reviews.

Disclaimer: The reviews are opinions of PropertyWala.com members, and not of PropertyWala.com.

Explore

[Similar Properties](#)

[Properties in Dombivli East, Thane](#)

[Projects in Thane](#)

[Brokers in Thane](#)

More Information

Report a problem with this listing

Is this property no longer available or has incorrect information?

[Report it!](#)

**Disclaimer:** All information is provided by advertisers and should be verified independently before entering into any transaction. You may visit the relevant RERA website of your state to verify the details of this property. PropertyWala.com is only an advertising platform to help connect buyers and sellers and is not a party to any transactions, nor shall be responsible or liable to resolve any disputes between them.