

2 Bedroom Apartment / Flat for sale in Pimpri Chinchwad, Pune

60 lacs - 1 crore



Ready To Move 2BHK Apartment In Vinayak Treasure Society, Pune

Flat 102, Building S1, Treasure, Kashid Park, Pimpri Chinchwad.

- Area: 983 SqFeet ▾
- Bedrooms: Two
- Bathrooms: Two
- Transaction: Resale Property
- Price: 6,500,000
- Rate: 6,612 per SqFeet **-5%**
- Possession: Immediate/Ready to move

Advertiser Details

Rajesh Shrinath Varma
Banking Professional

Thakur Village, Mumbai

mob: 9819081243

tel: 7021196653

mail:

www.propertywala.com/U79006663



Scan QR code to get the contact info on your mobile

Description

Treasure is a nice project in Pimpri Chinchwad. Very close to the Kasarvadavali station (5 mins walk). Also located on the new highway on (Hinjweadi-Kasarvadavali). This project has all the amenities like garden, club house, swimming pool, jogging track. The flat is on first floor, having spacious rooms and two big terraces in the hall and the master bedroom, facing the swimming pool and is in the front side of the building.

Don't forget to mention that you saw this ad on PropertyWala.com, when you call.

Features

Other features

- Builtup Area: 983 Sq.Ft. ■ Super Area: 1000 Sq.Ft.
- Co-operative Society ownership ■ East Facing
- Balconies: 2 ■ Floor: 1st of 7 Floors
- Immediate possession ■ 5 to 10 years old
- Society: Vinayak Treasure Society
- Additional Rooms: ■ Vitrified Flooring
- Furnishing: Unfurnished ■ Gated Community
- Reserved Parking

Location

* Location is approximate

Locality Reviews

Pimpri Chinchwad, Pune

Pimpri Chinchwad is one of the best location which is fully developed area. It is suitable for commercial purposes. Property location is of Pradhikaran property. Clean titled property.

Pros:

- *Best Location*

Posted: May 21, 2015 by Mahesh Patil

Pimpri Chinchwad has expanded & developed in last 10 years amazingly. Unlike core Pune areas, PCMC has wide roads. The drinking water is fetched from Pavna dam, which makes life easy for PCMC locales with almost no worries about water. Electricity is also available abundantly & nearly no power cuts. Recently, many renowned hospitals like Birla have started here. The vegetable / fruit market is very close to city & has lot of options that too not so expensive. Almost all renowned malls / multiplex have presence in PCMC. Almost all big shoppes like Jaihind, PNG, Ranka, Hastkala etc have made their presence in PCMC. Though, it still misses Tulashibaug or Ravivar peth :-)

Pros:

- *Wide roads, good infrastructure, no water shortage, no electricity fallouts, overall better place*
- *All coporation taxes like Water tax, Property tax are almost 1/2 compared to PMC*
- *All major hospitals, school / colleges in the near vicinity*

Cons:

- *Limited renowned schools & getting admission is touch*

Pictures

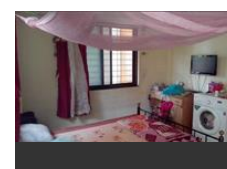
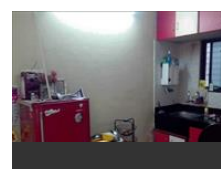
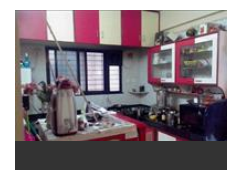
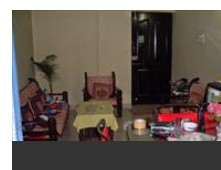
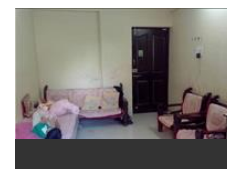
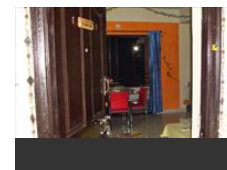
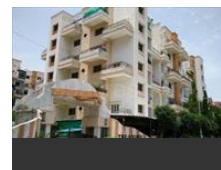

- *Gaonwallas rule in many areas*
- *Cosmopolitan culture (may be beneficial for some)*

Posted: Oct 19, 2013 by Manoj Kulkarni

Explore

[Similar Properties](#)

[Properties in Pimpri Chinchwad, Pune](#)

[Projects in Pune](#)

[Brokers in Pune](#)

More Information

Report a problem with this listing

Is this property no longer available or has incorrect information?

[Report it!](#)

Disclaimer: All information is provided by advertisers and should be verified independently before entering into any transaction. PropertyWala.com is only an advertising platform to help connect buyers and sellers and is not a party to any transactions, nor shall be responsible or liable to resolve any disputes between them.