

Office Space for rent in New Town Rajarhat, Kolkata

1.6 lakh

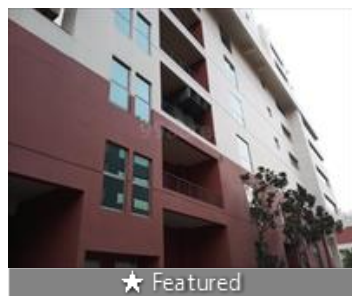

Commercial Office Space For Rent In Ecospace Business Park At New Town

Ecospace Business Park At New Town, New Town Rajarh...

- Area: 4261 SqFeet ▾
- Floor: Second
- Facing: South East
- Lease Period: 11 Months
- Rate: 38 per SqFeet **-30%**
- Age Of Construction: 5 Years
- Available: Immediate/Ready to move
- Bathrooms: Two
- Total Floors: Eight
- Furnished: Unfurnished
- Monthly Rent: 160,000

Advertiser Details

Exact Match

EXACT MATCH YOUR REAL ESTATE EXPERTS

Branch Head

Park Street, Kolkata

Mobile: 9830034227

Phone: +91-33-40081750

Email: property@exactmatchs.com
exactmatchs.com/



Scan QR code to get the contact info on your mobile

[View all properties by Exact Match](#)

Description

Id- Ap56-1401

Commercial Office Space For Rent In Ecospace Business Park At New Town

4261Sqft

2Nd Floor

Unfurnished

Ideal For Any Kind Of Office

Rent 1.60 Lac Note Our Brokerage Charge Is 1 Month On Rent

Please mention that you saw this ad on PropertyWala.com when you call.

Features

General

- Power Back-up
- Room AC
- Lifts
- High Speed Internet

Lot

- Corner Location

Recreation

- Park

Security

- Security Guards
- Electronic Security
- Intercom Facility
- Fire Alarm

Exterior

- Reserved Parking
- Visitor Parking

Maintenance

- Maintenance Staff
- Water Supply / Storage
- RO System
- Water Softner
- Boring / Tube-well
- Rain Water Harvesting
- Waste Disposal

Location

* Location may be approximate

Landmarks

Hospitals & Healthcare

Dr Nandini Sinharay Clinic (<0.5km), Dr. Prof Goutam Chatterjee (<0.5km), Multi Speciality Clinic (<0.5km), Pearly Shine Dental Clinic (<0.5km), Dr Chandrakanta Chakraborty (<0.5k... Dr Sheenas Homeo Care (<1km), Lifeline (<1km), Same-Day Optician (<1km), Mondal Clinic (<1km), Radhakrishna Homeo Clinic (<1km), Sparkle N Smile (<1km)

Education

Math Tuition Classes Cuemath (<0.5... Drawing Class (<0.5km), Brainobrain Abacus Newtown (<0.5k... Veta Newtown (<0.5km), Euro Kids (<0.5km), smart Tuition Class (<0.5km), Concept Tutorial Newtown (<0.5km), Matrix Education (<1km), The Coaching Institute (<1km), The Flying Step (<1km), Football Coaching Club (<1km), Edook (<1km), THC Classes (<1km), Apex Infotech (<1km), Lightscribers (<1km)

Pictures

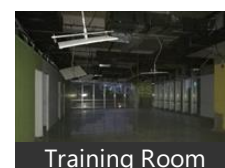
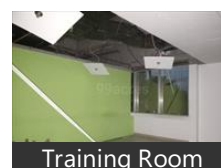
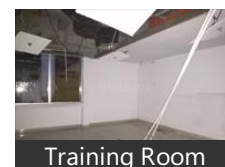
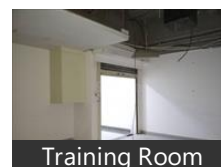
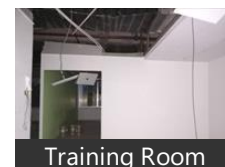
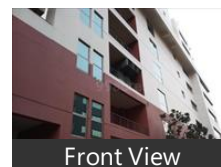

Restaurants & Cafes

Khana Khazanaa (<0.5km), The Aqtf Biryani (<0.5km), South Indian Fast Food (<0.5km), Taste of Od (<0.5km), Cafe, Su Casa Cafe & Dineoat (<0.5km), Kachori Ghar (<0.5km), Tibet Food Stop (<0.5km), Eat O Gito (<1km), Bangal Bari (<1km), Aahirini Canteen (<1km), Cafe Krishna (<1km), Spicy Bowl (<1km), Bell Pepper (<1km), Vaahjee Pure Veg (<1km), Kalimpong Momos Nepali Food (<1k.. Street 14 Cafe (<1km), Rajdeep Restaurant (<1km), Roll Company (<1km), Dutta Babu Food & Restaurant (<1km Pepper Chimney (<1km), Party Bites (<1km), New Shiraj Biryani (<1km), Smile Dining (<1km), NBCC Ghar Ka Khana (<1km), Taste of India (<1km), Salim Biryani (<1km)

Hotels & Guest Houses

Trebo Trend the Grand Inn (<0.5km), Oyo 29966 Pearl Inn (<0.5km), Oyo 3038 Next Generation Guest Hou.. [more...](#)
Fahhotel Royal Palm - Hotelin Newto Fahhotel Dak Plaza - Hotelin Newtow Oyo 14862 Nk7 (<0.5km)

Locality Reviews

New Town Rajarhat, Kolkata

Newtown is the extension area of kolkata, we have broad & Beautiful

Road, peaceful Environment, Greenary all around, pollution-free surroundings.

Pros:

- broad road
- pollution free environment
- greenary

Cons:

- too many upcoming project
- expensive flats
- strict traffic rules

Posted: 9 days ago by [Rupam Das \(Ln Homez\)](#)

New Town Is a separate area from Rajarhat. New Town comprise 3 zones, converging at Biswa Bangla Gate. Rajarhat has common boundary with Zone 2, at Chinar Park.

Pros:

- Best infrastructure, road ,mall, universities, hospitals
- Connected with airport, metro train, AC buses
- Pollution free

Cons:

- Away from old/ colonial Kolkata
- High Court , GPO, Police HQ etc. are away

Posted: Mar 7, 2023 by T ROY

The proper is 10 meters from city centre 2 & main road
3km from airport & half km from proposed metro

Pros:

- Adjacent to CC2
- Near to main road

Posted: Apr 4, 2019 by Kumar Abhishek

Nice Location to stay with Family .Open area is fairly big and well connected.

Pros:

- Very good connectivity

Cons:

- Combination of both Residential and commercial

Posted: Jun 3, 2017 by [Amit Chakraborty \(Debati Enterprise\)](#)

New Town Rajarhat is a modern apartment complex with all amenities of city life. Park, shopping center, swimming pool, club, 24 hours security.

Pros:

- Good connectivity
- All facicilities are there

Posted: Aug 21, 2015 by Partha Chaki

New Town Rajarhat, Kolkata is rated 6 out of 10 based on 5 user reviews.

Disclaimer: The reviews are opinions of PropertyWala.com members, and not of PropertyWala.com.

Explore

[Similar Properties](#)

[Properties in New Town Rajarhat, Kolkata](#)

[Projects in Kolkata](#)

[Brokers in Kolkata](#)

More Information

Report a problem with this listing

Is this property no longer available or has incorrect information?

[Report it!](#)

Disclaimer: All information is provided by advertisers and should be verified independently before entering into any transaction. You may visit the relevant RERA website of your state to verify the details of this property. PropertyWala.com is only an advertising platform to help connect buyers and sellers and is not a party to any transactions, nor shall be responsible or liable to resolve any disputes between them.