

2 Bedroom Paying Guest for rent in Naupada, Thane

4001-6000



★ Featured

Furnished Apartment In PG Rooms, Thane

Near Taloa Pali, Naupada, Thane (Maharashtra)

- Area: 1250 SqFeet ▾
- Bedrooms: Two
- Bathrooms: Three
- Monthly Rent: 5,500
- Rate: 4 per SqFeet **-50%**
- Available: Immediate/Ready to move

Advertiser Details



Deepak G Nagpal

Real Estate/Property

Dhokali Naka, Thane

Mob: 9167580999

tel:

mail: saikunjproperty@gmail.com

saikunj.wordpress.com



Scan QR code to get the contact info on your mobile

[View all properties by Saikunj Property](#)

Pictures

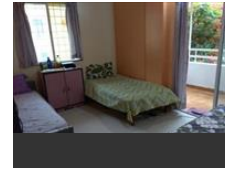

Description

No brokerage pg accommodation for working male & female, the apartments are furnished available in 3 star complex at the various locality in thane city, near thane railway station, teen hath naka, wagle estate, cadbury, majiwada near lodha tech campus, viviana mall, tcs yantra park, manpada, ghodbunder road,, hiranandani estate near tcs olympus, and kasarvadavali near g-Corp and hypercity.

When you contact, don't forget to mention that you found this ad on PropertyWala.com.

Features

Other features

- Builtup Area: 1250 Sq.Ft. ■ Carpet Area: 975 Sq.Ft.
- Super Area: 1390 Sq.Ft. ■ East Facing
- Floor: 12th of 14 Floors ■ 0 to 1 year old
- Society: PG Rooms ■ Additional Rooms:
- Vitrified Flooring ■ Furnishing: Furnished
- Gated Community

Location

* Location is approximate

Locality Reviews

Naupada, Thane

Naupada is located close to thane station and is the commercial heart of thane. It is comparable to VT(CST), Fort, Opera House, Girgaum, Ballardpier to South Bombay is to Thane District, Good civic services, shopping & healthcare facility. Public transport is also easily available

Pros:

- Close to *THANE (W) station*
- *TMT & ST buses available*
- *Plenty of 2 wheeler parking*

Cons:

- *Limited 4 wheeler Parking*

Posted: May 20, 2017 by Jayant Maheshwari

Naupada is the prime locality & heart of Thane and is located near to Thane station, 7mts walking distance from station. All facilities like schools, shops, hospital, market, malls, theater, temple, play ground, police station, transport near to it,

Pros:

- *All facilities near to society.*
- *Near Thane station.*
- *Located in the heart of Thane.*

Cons:

- *Waiting for metro.*

Posted: Mar 29, 2014 by Sanjay Mangaonkar

Naupada is a Commercial business center and it is in the heart of the city.

Pros:

- *It is near to the Station.*
- *Easy rickshaw and bus facility*
- *Cleanness is well maintained in Naupada.*

Cons:

- *No permanent parking for vehicles*

Posted: Feb 22, 2014 by Hilda Dsouza

Explore

[Similar Properties](#)

[Properties in Naupada, Thane](#)

[Projects in Thane](#)

[Brokers in Thane](#)

More Information

Report a problem with this listing

Is this property no longer available or has incorrect information?

[Report it!](#)

Disclaimer: All information is provided by advertisers and should be verified independently before entering into any transaction. PropertyWala.com is only an advertising platform to help connect buyers and sellers and is not a party to any transactions, nor shall be responsible or liable to resolve any disputes between them.