

3 Bedroom Apartment / Flat for sale in Gillco Park Hills, Airport Road area.. 1.1 crore



3BHK Ready To Move Flats For Sale On International Airport Road

Gillco Park Hills, Sector-126, Airport Road, Mohali - 1403..

- Project/Society: [Gillco Park Hills](#)
- Area: 1420 SqFeet ▾
- Bedrooms: Three
- Bathrooms: Two
- Floor: Fourth
- Total Floors: Nineteen
- Facing: East
- Furnished: Semi Furnished
- Transaction: Resale Property
- Price: 11,000,000
- Rate: 7,746 per SqFeet **+5%**
- Age Of Construction: 1 Years
- Possession: Immediate/Ready to move

Description

3BHK (3 Bedrooms and 2 Washrooms) ready-to-move flat is available for sale on the airport road in Mohali at a very affordable price. This property is on the 4th floor. This property includes all amenities like

- Club House
- Garden
- Swimming Pool
- Gym
- Play area for kids
- Stilt Parking
- Gated society
- Power backup
- Lift
- Tight Security
- Maintenance Staff
- Last but not least (Prime location)

Please mention that you saw this ad on PropertyWala.com when you call.

Features

General

- Power Back-up
- Lifts
- High Speed Internet
- Wi-Fi

Lot

- Balcony
- Basement
- Park Facing

Exterior

- Reserved Parking
- Visitor Parking

Maintenance

- Maintenance Staff
- Water Supply / Storage
- Boring / Tube-well
- Rain Water Harvesting
- Waste Disposal

Location

Security

- Security Guards
- Electronic Security
- Fire Alarm

Interior

- Woodwork
- Wooden Flooring
- Feng Shui / Vaastu Compliant

Recreation

- Swimming Pool
- Park
- Fitness Centre / GYM
- Club / Community Center

Advertiser Details

Anjali Sharma
Property Agent / Broker / Consultant

Airport Road area, Mohali
mob: 9056709805
tel:
mail:
www.propertywala.com/U36014960

Scan QR code to get the contact info on your mobile

Pictures



Elevation



Swimming Pool



Bedroom

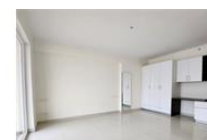

Bedroom

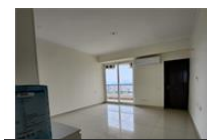

Bedroom



Bathroom



Dressing Room



Aerial View

Project Pictures

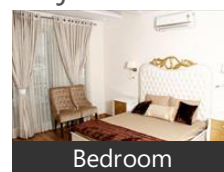

Bedroom



Bedroom

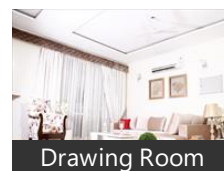

Drawing Room



Aerial View

* These pictures are of the project and might not represent the property

Project Floor Plans

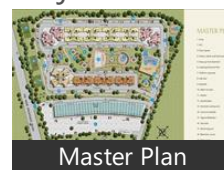

Master Plan



Floor Plan A

* Location may be approximate

Landmarks

ATM/Bank/Exchange

Indian Bank (<0.5km), State Bank of India (<1km), Bank of Baroda-Mohali (<1km), Bank of Baroda (<1km), Idbi Bank (<1km), Axis Bank (<1km), State Bank of India-Mohali (<1km), Syndicate Bank-Contact Centre Mohali (<1km), HDFC Bank (<1km), ICICI Bank (<1km), WESTERN UNION (<2km), Canara Bank (<2km), Canara Bank-Mohali Phase VII (<2km)

Hotel

Florence Villa (<0.5km), Hotel Oasis (<1km), Regenta Place (<1km), Hotel Anchorage Mohali (<2km), Hotelshanti Saqar (<2km)

Hospitals & Clinics

Uchit Diagnostic (<1km), C Lab Continental Foundations & La... Unique Dental Lab (<1km), Medihealth Diagnostics (<1km), Healthy Jeena Sikho (<1km), Echs Hospital (<1km), Sohana Hospital-Advanced Eye & La... City Hospital (<1km), Ayurvedic Treatment And Agricultur... Dr Kamalpreet Ayurveda Clinic (<1km, Scribeemr Systems Mohali (<1km), Gurman Medical (<2km), Healing Soul Clinic (<2km), Red Bean Hospitality (<2km), Esi Hospital-Alternate Gate 2 (<2km), Khan Clinic (<2km), SRL Diagnostics (<2km), E. S. I Hospital-ER (<2km), E. S. I Hospital (<2km), MD India Healthcare Services Private... Badawath Nithin Prasad Kumar Optic... Chemist Lab (<2km), Mahima Clinic (<2km), Rukmani Clinic (<2km), Dr Lal PathLabs (<2km), Bangali Clinic (<2km), SH Maheswar Clinic (<2km), Vijay Ayurveda (<2km), Esi Dispensary No 1 (<2km), Sarkar Clinic (<2km), Popular Clinic (<2km), Aman Ayurvedic & Ecupresure Elaz (... Veterinary Polyclinic (<2km), Sharma Clinic (<2km), Guru Clinic (<2km), DR. Kamalpreet (<2km), Sanjeevni Ambulance Service (<2km), Pawan Clinic (<2km), Randhava Deshi Dawakhana (<2km), Eledent Clinique (Dental Wellness An... Sran Health Clinic (<2km)

Restaurant & Shops

[more...](#)

Locality Reviews

Airport Road area, Mohali

Mohali city is located in Punjab State. It is officially named on Sahibzada Ajit Singh, the eldest son of Guru Gobind Singh as SAS Nagar ("City of Sahibzada Ajit Singh"). It comes under tricity region, so it is close to Chandigarh and Panchkula, as well as some districts of Punjab. It is in Northern India and mainly having Punjabi Community. Mohali is the heart of Punjab. It has been developed with having good lifestyle that includes Shopping centres like North Country Mall, Phase-7 Mkt, 3b2 area etc. , yummy and branded food restaurants, cafes, Gurudwara Sahib(Shri Singh Sohana Sahib ji), International level schools such as IBS, Gurukul, Ryan International, YPS etc, World level Cricket Stadium , International Airport, Museums(Chapar Chiri Sahib) etc. and many more... One can plan the perfect life here....

Pros:

- Best Project

Posted: Nov 2, 2018 by [Gaurav Kumar \(Maxrise Properties\)](#)

Airport Road area, Mohali is rated 9 out of 10 based on 1 user reviews.

Disclaimer: The reviews are opinions of PropertyWala.com members, and not of PropertyWala.com.

Project Reviews

Gillco Park Hills

Gillco Park Hills is most Premium Segment Project of Gillco Group, Still the company placed really low prices of its products. About the locality, we can only say that its a best one as its really near to key places - North Country Mall, Sunny Business Center, International Airport, Top Hospitals & most renowned Gurudwara of Village "Daun".

Pros:

- Connectivity to both N.H. 21 & Airport Road
- Excellent Quality Material used in Gillco Projects
- Competitive Prices

Cons:

- Construction is in progress - so property possession will take some time.

Posted: Jan 15, 2016 by Sparsh Sood

Gillco Park Hills Mohali is rated 7 out of 10 based on 1 user reviews.

Disclaimer: The reviews are opinions of PropertyWala.com members, and not of PropertyWala.com.

Explore

[Similar Properties](#)

[Properties in Airport Road area, Mohali](#)

[Projects in Mohali](#)

[Brokers in Mohali](#)

More Information

Report a problem with this listing

Is this property no longer available or has incorrect information?

[Report it!](#)



Floor Plan B



Floor Plan C

* These floor plans are of the project and might not represent the property

Disclaimer: All information is provided by advertisers and should be verified independently before entering into any transaction. You may visit the relevant RERA website of your state to verify the details of this property. PropertyWala.com is only an advertising platform to help connect buyers and sellers and is not a party to any transactions, nor shall be responsible or liable to resolve any disputes between them.