

3 Bedroom Apartment / Flat for sale in SodePur, Kolkata

75 lakhs



★ Featured

Flat For Sale In Godrej Prakriti, Math Bagan, Sodepur

Godrej Prakriti, Math Bagan, Sodepur, SodePur, Kolkata -..

- Area: 1254 SqFeet ▾
- Bedrooms: Three
- Bathrooms: Two
- Floor: Eleventh
- Total Floors: Twenty
- Facing: North West
- Furnished: Unfurnished
- Transaction: Resale Property
- Price: 7,500,000
- Rate: 5,981 per SqFeet ^{-20%}
- Age Of Construction: 5 Years
- Possession: Immediate/Ready to move

Description

Id-ap51-7319

Residential Flat For Sale In Godrej Prakriti, Math Bagan, Sodepur

3 Bedrooms , 2 Bathrooms, 2 Balconies, 1254 Sqft

11th Of 19 Floors.

South-east Facing 1 Car Parking

Unfurnished

Price-75lac, Note Our Brokerage Charge Is 2 Percent On Sell

Water Storage, Security, Power Backup, Lift Available Etc

When you contact, don't forget to mention that you saw this ad on PropertyWala.com.

Location

* Location may be approximate

Landmarks

Nearby Localities

[Panihati](#), [Khardah](#), [Khardaha](#), [Aqarpara](#), [Titagarh](#), [Barrackpore Trunk Road](#), [Konnagar](#)

* All distances are approximate

Locality Reviews

SodePur, Kolkata

SodePur is very near from BT road also near to station. Some hospital are near by and all basic amenities nearby.

Pros:

- Highly connected to every road

Cons:

- No Metro facility

Posted: Mar 11, 2016 by Tanushree Mishra

Sodepur is a very good location. It is well connected to by bus, train and transport. It is just 13 km from Shyambazar, renowned schools St Xavier's Institution, Gurunanak Dental College is here, restaurants and hospitals nursing home malls are located here. It is convenient by Kalyani Expressway, the upcoming 6 Lane Highway, nearby Muragacha and Kalyani Expressway crossing plying through Ghola to Madhyamgram Road running buses of number of routes and running Auto Rickshaw from Sodepur to Madhyamgram. The Sodepur Station is a 10 minutes by Auto Rickshaw.

Pros:

Advertiser Details

Exact Match

EXACT MATCH YOUR REAL ESTATE EXPERTS

Branch Head

Park Street, Kolkata

Mobile: 9830034227

Phone: +91-33-40081750

Email: property@exactmatchs.com
exactmatchs.com/



Scan QR code to get the contact info on your mobile

[View all properties by Exact Match](#)

Pictures

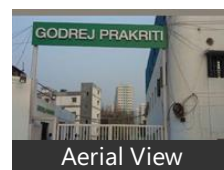
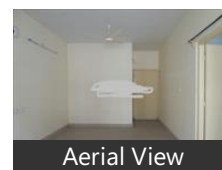
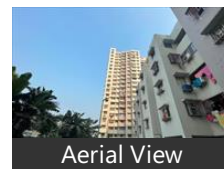
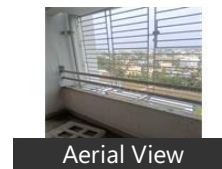
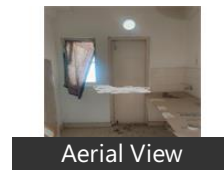
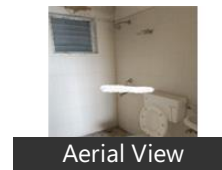
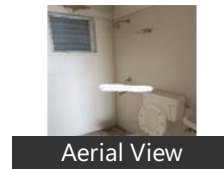
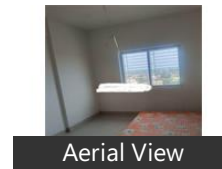
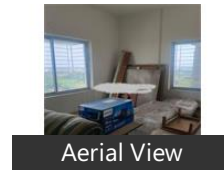

- Easy to travel to different routes
- Railway station close to BT road

Posted: Jan 31, 2016 by Shweta Shaw

Sodepur is near to South Pansila Bus stop. Near to this place R.N. Avenue, Allahabad bank ATM, Medplus Medicine Shop, Basana Abasan is located.

Pros:

- Very well connected by train

Posted: Jul 9, 2015 by [Pabitra Kundu \(Pabitra Kundu\)](#)

Sodepur is very developed with schools, colleges, shopping malls in the area. It is a suitable place for all business purposes. Very well connected with rail road and central kolkata.

Pros:

- Quite and peaceful locality
- Well Planned Area

Cons:

- Very Expensive

Posted: Mar 25, 2015 by Sanjucta Kabasi

Sodepur is 13 km from Shyambazar. Well connected by rail. Bus and water transport. 100 ft but road connects Sodepur to other parts of Calcutta. School hospital mall super market school all facilities available. Airport dumdum is 20 km from here.

Pros:

- Well Connected with City
- all the modern amenities
- Good living atmosphere

Cons:

- Expensive area

Posted: Jan 24, 2015 by Biplab DAS

Sodepur is a very good area to communicate with BT road, Sodepur/Barasat road and Konnagar.

Pros:

- Nearby hospital, BT road and Panihati Ganga

Posted: Apr 30, 2013 by Saptarshi Masid

SodePur, Kolkata is rated 8 out of 10 based on 6 user reviews.

Disclaimer: The reviews are opinions of PropertyWala.com members, and not of PropertyWala.com.

Explore

[Similar Properties](#)

[Properties in SodePur, Kolkata](#)

[Projects in Kolkata](#)

[Brokers in Kolkata](#)

More Information

Report a problem with this listing

Is this property no longer available or has incorrect information?

[Report it!](#)

Disclaimer: All information is provided by advertisers and should be verified independently before entering into any transaction. You may visit the relevant RERA website of your state to verify the details of this property. PropertyWala.com is only an advertising platform to help connect buyers and sellers and is not a party to any transactions, nor shall be responsible or liable to resolve any disputes between them.