

Agricultural Plot / Land for sale in Sadasivpet, Medak

36.12 lakhs

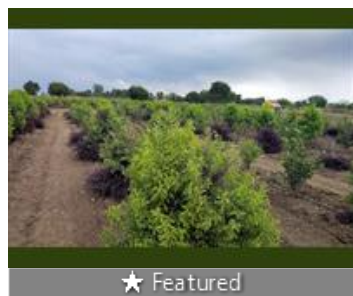

★ Featured

602 Sq Yards Farm Plot For Sale In Aroor, Sadashivpet

Aroor, Sadasivpet, Medak - 502291 (Telangana)

- Area: 602 SqYards ▾
- Facing: East
- Transaction: New Property ■ Price: 3,612,000
- Rate: 6,000 per SqYard +55%
- Possession: Immediate/Ready to move

Description

SSL Peacock Estate is a residential plot by SSL Infra Developers. This plot is available for sale in Sadasivpet, Hyderabad. The plot area is 147.0 sq.yd.. The address of SSL Peacock Estate is Sadashivpet.

SSL Peacock Estate ensures a coveted lifestyle and offers a convenient living. It offers facilities such as Power Backup. The property is equipped with Fire Sprinklers.

This residential land for sale is RERA approved. For details, check RERA ID RERA ID Not Available.

The firm has since then developed 4 and focuses on customer-centricity. Check out SSL Peacock Estate brochure for more details.

Sadasivpet is well-connected to other parts of city by road, which passes through the heart of this suburb. Prominent shopping malls, movie theatres, school, and hospitals are present in proximity of this residential project.

When you call, don't forget to mention that you saw this ad on PropertyWala.com.

Features

Land Features

- Clear Title ■ Freehold Land ■ Plot Boundary Wall
- Society Boundary Wall ■ Corner Plot
- Feng Shui / Vaastu Compliant
- Club / Community Center ■ Adjacent to Main Road
- Park/Green Belt Facing ■ Water Connection
- Electric Connection ■ Close to Hospital
- Close to School ■ Close to Shopping Center/Mall

Location

* Location is approximate

Locality Reviews

Sadasivpet, Medak

The Upcoming development area out of Hyderabad, covered with big companies and surrounded with Regional ring road and outer ring road in coming future, the prices here are low as per the market but if invested in proper channel will give double rewards, i myself have investor two years back and now am happy with my decision , i recommend others too.

Pros:

- Big upcoming Companies like NIIMZ
- Surrounded with Regional ring road and outer ring road
- Low population , best area for investment

Cons:

- Quiet far from Hyderabad

Advertiser Details

Way Investors Land

Way Investors Land

Sales Director

Kokapet, Hyderabad

Mobile: 8125034268

Phone:

Email: 3wayinvestorlands@gmail.com

www.3wayinvestors.com



Scan QR code to get the contact info on your mobile

[View all properties by Way Investors Land](#)

Pictures

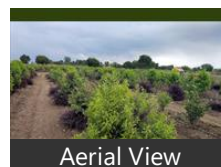

Aerial View



Side View



Main Entrance

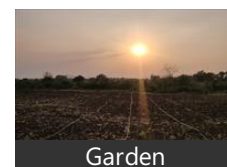

Garden

Posted: Jun 20, 2021 by Raheem Danish

The best part of sadashivpet is there are developments where nobody is expecting in future, if we merge all the developments then they are as follows , Companies : MRF, TOSHIBA, PEPSI, you will find these companies here, then there is big project coming in that is NIMZ, National Investment and manufacturing zone 13500 acres spread project, imagine number of companies contributing to it , which will open employment, then employees will find residential areas to reside nearby then, value increase automatically

Pros:

- Companies : MRF, TOSHIBA, PEPSI, NIMZ zaheerabad
- NH 65 HIGHWAY - ideal for imports and exports
- close proximity for ORR - outer ring road and RRR - regional ring road

Cons:

- 35 kms away from patancheru
- 50 kms from gachibowli

Posted: Apr 23, 2021 by Mohammed Danish

Prime location for many developing projects. Market hub for local villages. Well connected to the modes of transportation.

Pros:

- Market Hub for local villages
- Easy Mode of Transportation
- Affordable and low cost living

Cons:

- No big Malls

Posted: Feb 18, 2019 by Pavan Kamble

Sadasivpet, Medak is rated 7 out of 10 based on 3 user reviews.

Disclaimer: The reviews are opinions of PropertyWala.com members, and not of PropertyWala.com.

Explore

[Similar Properties](#)

[Properties in Sadasivpet, Medak](#)

[Projects in Medak](#)

[Brokers in Medak](#)

More Information

Report a problem with this listing

Is this property no longer available or has incorrect information?

[Report it!](#)

Disclaimer: All information is provided by advertisers and should be verified independently before entering into any transaction. You may visit the relevant RERA website of your state to verify the details of this property. PropertyWala.com is only an advertising platform to help connect buyers and sellers and is not a party to any transactions, nor shall be responsible or liable to resolve any disputes between them.