

Office Space for rent in Karve Nagar, Pune

3 lakhs



Fully Furnished 3000 Sqft Office Space Erandwane Pune

Vartak Heritage, D P Road, Near Mhatre Bridge, Erandwa..

- Area: 3000 SqFeet ▼
- Bathrooms: Two
- Floor: Second
- Total Floors: Four
- Facing: East
- Furnished: Furnished
- Lease Period: 12 Months
- Monthly Rent: 300,000
- Rate: 100 per SqFeet +55%
- Age Of Construction: 10 Years
- Available: Immediate/Ready to move

Advertiser Details

The Senate
Business Owner / Entrepreneur

Wakad, Pune
mob: 9225619416
tel: 20-67905900
mail:
www.propertywala.com/U36903908



Scan QR code to get the contact info on your mobile

Description

Fully furnished office with AC – Plug and Play
 Huge Parking Space Available (05 Car parking & unlimited 2 wheeler parking)
 24 hour Water Supply
 24 Hour Security available
 Big Open and covered Cafeteria and Lunch Area available (Fun and Entertainment area)
 55 Seating capacity, Conference room, 8 Plus Cabins.
 2nd Floor with lift, 3000 sqft
 Rent negotiable

When you call, please mention that you saw this ad on PropertyWala.

Features

- | | |
|---|--------------------------------------|
| General | Security |
| ■ Centrally Air Conditioned ■ Room AC ■ Lifts | ■ Security Guards ■ Fire Alarm |
| Lot | Exterior |
| ■ Balcony | ■ Reserved Parking ■ Visitor Parking |
| Maintenance | |
| ■ Maintenance Staff ■ Water Supply / Storage | |

Location

* Location may be approximate

Landmarks

Public Transport

Royal Company (<0.5km)

Restaurant & Shops

Gift Salore (<0.5km), Galaxy Ornate Creation (<0.5km), Fabricana (<0.5km), Fast Track (<0.5km), Pragati Super Shoppe (<0.5km), Zest Creative (<1km), Shri Chinese House (<1km), Leo General Stores (<1km), Rajendra Supermarket (<1km), Chethan Gift & Varieties (<1km), Trends Footwear (<1km), Dathar Satranji Handlooms (<1km), Bindhu Rekha Fashion Studio (<1km), Indraprasth (<1km), The Silk Era (<1km), Prasad Departmental Stores (<1km), Sai Super Market (<1km), Namu School Books & Stationery (<1km), Akshatha (<1km), Rakesh Super Market (<1km)

Hospitals & Clinics

Dr Reshma G Masake (<0.5km), Dr Asawari Page Clinic (<0.5km), Dr Vidya Shreeram Patil (<0.5km), Life Times Hospital-ER (<0.5km), Life Times Hospital (<0.5km), Shri Clinic (<0.5km), Dr Abhijeet S Tambe (<0.5km),

Pictures

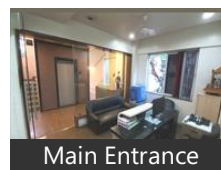

Main Entrance



Elevation



Meeting Room

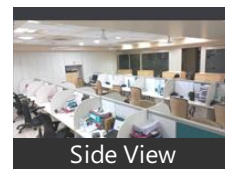

Side View



Side View

Shriram Eye Care & Polyclinic (<0.5k... Sushrut Clinic Eurologist (<0.5km), Vasant Oswal Voice Disorder Clinic P...
Vaidya Renuka, Dr. Amey Kelkar Mbbs, Senior Family Doctor (<0.5km), Molecular Diagnostic Laboratory (<0...
Dinanath Mangeshkar Hospital-ER (<.. Apte Clinic (<0.5km), Drvsuresh Garsole (<0.5km), Dr Vijay Naik (<0.5km),
Toothbuds Dental Clinic (<0.5km), Urja Ayurved (<0.5km), V. L. Mutha Cancer Center (<1km),
V. L. Mutha Cancer Center-ER (<1km.. Deenanath Mangeshkar Hospital and. Dr Anusree Prabhakaran Clinic (<1km.
Dr Deshpandy Dental Clinic (<1km), Purva Clinic (<1km), Dr Archana Vijay Parichekar (<1km),
Dr Aparna Joshi (<1km), Swasthyashram Ayurved (<1km), Dr Milind Joshi (<1km),
Dr Rashmi Gapchup Balrogtadjna (<1.. Dr Vrishali S Bhasale (<1km), Prabhaskar Clinic (<1km),
Dr. Harshal Jadhav (<1km), Dr Vilas Bhilum (<1km), Anusaya Hospital-ER (<1km), Anusaya Hospital (<1km),
Anup Hospital-ER (<1km), Anup Hospital (<1km), Dr Joshi Ayurvedic Clinic (<1km),
Swami Radhikanand Saraswati Clinic Dr Ketaki N Datve (<1km) Mauli Ent Clinic (<1km) [more...](#)

Locality Reviews

Karve Nagar, Pune

On 14th June in the year 1896, in the village 'Hingne' near Pune city, Maharshi Karve started a "Home for Widows", along with a school for widows, so that they become educated and self-reliant. The Institution was named as "Hingne Stree Shikshan Samstha". Later, the institution was renamed as "Maharshi Karve Stree Shikshan Samstha". The name Karve nagar is known from this historic development.

You will find renowned educational institutes like Cummins Girls College, MIT College. Well known schools such as Sevasadan English Medium School, Karnatak High school, Abhinav Vidyalaya, and many more. Developed as residential area with mixed community. Karvenagar area flourished with spacious schemes developed by all major builders in Pune. Known bungalow societies such as Navsahyadri Society, Sahawas Society, and Natraj Society are one of the most demanded and premium class societies. People will find accommodation / dream houses from 4000 rs sq ft to 15000 rs sq ft.

Karvenagar is a leading area in Pune with large number of public and private gardens, multiplex theaters, fitness centers , medical practitioners, hospitals, hostels, schools, banks etc. You name it and you will have it in Karvenagar.

Pros:

- Well maintained roads.
- No power fluctuations.
- Peace loving crowd.

Cons:

- Lots of pet lovers, take their dogs every morning on beautiful roads for dogs' nature calls.
- Property rates increasing by 15% P.A., and going beyond limits of middle class families.

Posted: May 5, 2013 by [R Kulkarni \(R B Kulkarni Associates\)](#)

Karve Nagar, Pune is rated 6 out of 10 based on 1 user reviews.

Disclaimer: The reviews are opinions of PropertyWala.com members, and not of PropertyWala.com.

Explore

[Similar Properties](#)

[Properties in Karve Nagar, Pune](#)

[Projects in Pune](#)

[Brokers in Pune](#)

More Information

Report a problem with this listing

Is this property no longer available or has incorrect information?

[Report it!](#)

Disclaimer: All information is provided by advertisers and should be verified independently before entering into any transaction. You may visit the relevant RERA website of your state to verify the details of this property. PropertyWala.com is only an advertising platform to help connect buyers and sellers and is not a party to any transactions, nor shall be responsible or liable to resolve any disputes between them.