

4 Bedroom Apartment / Flat for sale in Godrej Jardinia, Sector 146, Noida 4.93 crores



★ Featured

Godrej Tropical Isle Noida Is A Residential Project Located In The Heart Of Noida  
Godrej Tropical Isle 4 Reviews By Godrej Properties Sect...

- Project/Society: [Godrej Jardinia](#)
- Area: 3225 SqFeet ▾
- Bedrooms: Four
- Bathrooms: Four
- Floor: Fourth
- Total Floors: More than 20
- Facing: North East
- Furnished: Furnished
- Transaction: New Property
- Price: 49,325,000
- Rate: 15,295 per SqFeet
- Age Of Construction: Under Construction
- Possession: Within 2 Years

**Description**

Godrej Tropical Isle Noida is a residential project located in the heart of Noida. This project is being developed by Godrej Properties, one of India's well-known real estate company. The project will offer luxurious 3 and 4 BHK apartments with different sizes and configurations to choose from. Each luxurious flat will be thoughtfully planned with big areas and modern facilities for a smooth and luxurious experience.

When you contact, don't forget to mention that you saw this ad on PropertyWala.com.

**Features**

**Private Amenities**

- Air Conditioning
- Balcony
- Basement
- Home Automation
- Private Garage
- Private Garden
- Private Lift
- Private Terrace
- Reserved Parking
- RO System
- Servant Room

**Interior**

- Woodwork
- Modular Kitchen
- Marble Flooring
- Granite Flooring
- Wooden Flooring
- Vaastu Compliant

**Shared Amenities**

- Visitor Parking
- Power Back-up
- Maintenance Staff
- Water Supply / Storage
- Water Softner
- Rain Water Harvesting
- Waste Disposal

**Recreation**

- Swimming Pool
- Park
- Fitness Centre / Gym
- Club / Community Center

**Location**

\* Location may be approximate

**Landmarks**

**Transportation**

- Sector 146 Metro Station-Gate No 2 (... Sector 146 Metro Station (<0.5km) Sector153 Metro Station (<0.5km)
- Sector 146 Metro Station-Gate No 1 (... Sector 147 Metro Station-Gate No 1 (... Sector 147 Metro Station (<2km)
- Sector 147 Metro Station-Gate No 2 (... Sector 145 Metro Station (<2km) Sector 145 Metro Station-Gate No 2 (... Sector 145 Metro Station-Gate No 1 (...

**Restaurants & Cafes**

- Gunjan Fast Food (<1km) Jungle House Cafe (<2km) Rumiis Kitchen and Cafe (<2km) The Golden Oak Cafe (<3km)
- Gud Home Kitchen (<3km) Sunny Momos Point (<3km) The Day Night (<3km)

**Education**

- Krishna Modern Public School (<1km. Uchh Prathamik Vidyalaya (<1km) JPS Adarsh Public School (<2km)
- Swarupi Memorial Junior School (<2... JMS Public School (<2km) Poorv Madhayamik Vidyalaya (<2km)

**Advertiser Details**

**FAV Consulting Services**  
Shweta Mishra  
Agent

Sector 1, Noida  
mob: 7053593369  
tel: +91-124-4249600  
mail: maira\_vatika2014@gmail.com  
propertywala.com/fav-consulting-services

Scan QR code to get the contact info on your mobile  
[View all properties by FAV Consulting Services](#)

**Pictures**



Aerial View



Aerial View

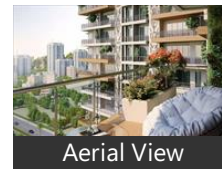

Aerial View

**Project Pictures**



Living Room

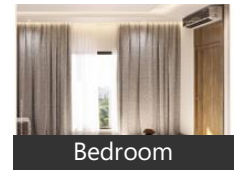

Bedroom



Swimming Pool

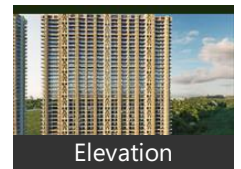

Elevation

\* These pictures are of the project and might not represent the property

**Project Floor Plans**



Floor Plan-A



Floor Plan-B



Floor Plan-C

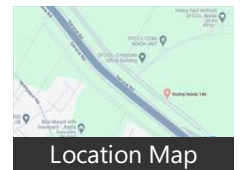

Location Map

\* These floor plans are of the project and might not represent the property

Prathamik Vidyalaya (<2km) Inspire Academy (<2km) Gayatri Public School (<2km)  
Kalinga Inst of Industrial Techno (<2... Studyzone (<2km) Business School for Women (<3km) Edurise (<3km)  
Aseed Innovative Learning Center (<... Skyline Educational Institute (<3km) Pratiti Health Educational Institutes (...  
Jagpushp Yoga Institute (<3km) Harvest Mission College Greater Noid. Kneus Group of Institutions (<3km)  
Pathfinder Research and Training Fo... Taksila Business School (<3km) Gims Institute (<3km)  
Global Institute of Management & St... Red Ocean Shipping Academy (<3km. Harvest Mission College and Vocatio...  
Bodhi Taru International School (<3k... Dhyeya las Greater Noida (<3km) Ddu-Gky (<3km)  
Sunshine Education (<3km) Bright Vocational Studies (<3km) Business School of Delhi (<3km)  
Alliance Ayurveda Research & Traini... Aman Public School (<3km) Sgi Hindustan Institute of Techno (<...  
S.K Public School (<3km) DRONACHARYA COLLEGE OF ENGIN..

Shopping

[more...](#)

Explore

[Similar Properties](#)

[Properties in Sector 146, Noida](#)

[Projects in Noida](#)

[Brokers in Noida](#)

More Information

Report a problem with this listing

Is this property no longer available or has incorrect information?

[Report it!](#)

**Disclaimer:** All information is provided by advertisers and should be verified independently before entering into any transaction. You may visit the relevant RERA website of your state to verify the details of this property. PropertyWala.com is only an advertising platform to help connect buyers and sellers and is not a party to any transactions, nor shall be responsible or liable to resolve any disputes between them.