

1 Bedroom Apartment / Flat for rent in Keshav Nagar, Pune

20,000

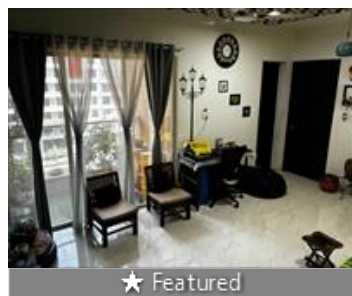

1 Bedroom Apartment For Rent In Pune

P G D Pinnacle, Keshavnagar Godrej, Keshav Nagar, Pune..

- Area: 460 SqFeet ▾
- Bathrooms: One
- Total Floors: Eleven
- Furnished: Unfurnished
- Monthly Rent: 20,000
- Age Of Construction: 2 Years
- Available: Immediate/Ready to move
- Bedrooms: One
- Floor: Fourth
- Facing: West
- Lease Period: 11 Months
- Rate: 43 per SqFeet **+55%**

Advertiser Details



IDHS
Ganesh Jadhav
Director

Keshav Nagar, Pune
mob: 8010058970
tel:
mail:
www.propertywala.com/idhs

Scan QR code to get the contact info on your mobile

[View all properties by IDHS](#)

Description

1 Bedroom Apartment for Rent In Pune

When you call, please mention that you saw this ad on PropertyWala.

Location

Pictures

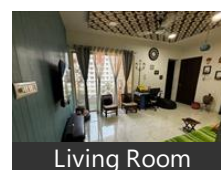
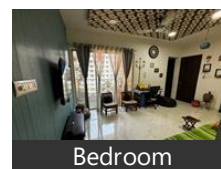
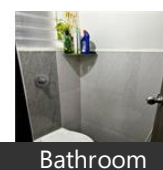
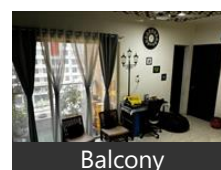

* Location may be approximate

Landmarks

Nearby Localities

[Amnora Park Town](#), [Amanora Park](#), [Mundhwa](#), [Malwadi](#), [Magarpatta](#), [Hadapsar](#), [Magarpatta Road](#), [Kharadi](#), [BT Kawade Road](#)

* All distances are approximate

Locality Reviews

Keshav Nagar, Pune

Well connected locality nearest outskirts of PUNE PMC & fastest developing area. Near to International School-SNBP, Orbis, Kalayni school, COLOMBIA, NOBLE & SAHAYDRI Hospital. and good connect to AMONARA, MAGARAPPATA CITY, KHARADI, KALAYNI NAGAR and Pune Railway station. Good for Newly Married couple and IT professionals looking for Budget HOME

Pros:

- Well connected with schools hospital offices and malls
- Well connected locality nearest outskirts of PUNE PMC
- fastest developing area

Cons:

- In Gram Panchayat
- No PMC water.. depends on Borewell and Tankers
- In Development stage--lots of working with constructional pollution

Posted: Apr 24, 2019 by Sanjay Rahangdale

Keshav Nagar is so close to main Pune but at attractive price. You have all the malls, restaurant & all in your vicinity. Close to railway station & airport. School & colleges too. The biggest are here Godrej infinity, mantra properties. Karia group.

Pros:

- Price well within budget
- Very close to work & leisure
- Much availability of new jobs & highway connectivity.

Cons:

- Bottle necks need to be removed
- Water pipe lines need augmentation
- All older folks should add parking on ground floor.

Posted: Feb 17, 2016 by [Pradeep Mnanohar \(Nbm Developers\)](#)

A upcoming area in Pune. Very near to Magarpatta city, Amanora, Seasons mall, EON IT pary, sveral schools. It is developing very fast.

Pros:

- *Less crowded*

Cons:

- *Still developing*

Posted: Jun 6, 2014 by Barnali Roy

Keshav nagar is located near very famous and popular places like Koregaon Park and Kalyani nagar both in the heart of the Pune city. Most important factor is that all popular places like Airport, Railway Station, Amanora city, malls etc. are very close to Keshavnagar.

Pros:

- *Fast developing area in the Pune region.*
- *All famous areas very close to this location.*

Posted: May 22, 2013 by [Lokesh Gupta \(Lokesh Associates\)](#)

Keshav Nagar, Pune is rated 6 out of 10 based on 4 user reviews.

Disclaimer: The reviews are opinions of PropertyWala.com members, and not of PropertyWala.com.

Explore

[Similar Properties](#)

[Properties in Keshav Nagar, Pune](#)

[Projects in Pune](#)

[Brokers in Pune](#)

More Information

Report a problem with this listing

Is this property no longer available or has incorrect information?

[Report it!](#)

Disclaimer: All information is provided by advertisers and should be verified independently before entering into any transaction. You may visit the relevant RERA website of your state to verify the details of this property. PropertyWala.com is only an advertising platform to help connect buyers and sellers and is not a party to any transactions, nor shall be responsible or liable to resolve any disputes between them.