

Commercial Plot / Land for sale in Jagatpura, Jaipur

2.04 crores



300 Square Meter, JDA, West, Commercial Plot Is Available For Sale At Ring Road

Prahladpura, Ring Road, Near Satellite Hospital, Jagatpura..

- Area: 300 SqMeters ▾ ■ Facing: West
- Transaction: Resale Property
- Price: 20,400,000
- Rate: 68,000 per SqMeter **-20%**
- Possession: Immediate/Ready to move

Advertiser Details

CrossworldProperties.com
 Crossworld Properties.com
 Partner
 Jagatpura, Jaipur
 mob: 9521204444
 tel: 9351173638
 mail: crossworldoverseas1@gmail.com
 www.propertywala.com/crossworld-prope

Scan QR code to get the contact info on your mobile
View all properties by CrossworldProperties.com

Description

JDA approved Commercial plot INNER SIDE OF RING ROAD having MIX USE PATTA of area 300 square meter is available for sale at PRAHLADPURA, RING ROAD, JAIPUR. It is located 100 meter away from SATELLITE HOSPITAL. It has total covering dimensions of 40 and 82 feet as its front and depth. It has facing towards West with 60 feet road in front of the plot. Plot is useful for investment purpose. It is coming with the price of Rs. 68,000 per square meter.

Please mention that you saw this ad on PropertyWala.com when you call.

Location

Pictures

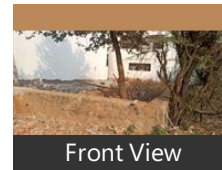

* Location is approximate

Locality Reviews

Jagatpura, Jaipur

Choosing the best place to live in Jaipur for families can be a daunting task, as there are several factors that need to be considered before making a decision. Here are some key factors that families should consider when deciding where to live in Jagatpura, Jaipur:

1. **Safety and Security:** Safety and security are crucial factors that families should consider when deciding where to live. Look for areas with low crime rates, good lighting, and 24-hour security. Jagatpura is apparently the safest with few to none cases of crime, illegal land trading, drug selling etc.
2. **Education:** Quality education is a top priority for families, so it is important to research the availability of good schools in the area. Look for schools that offer a good curriculum, experienced faculty, and good infrastructure. Jagatpura offers finest educational institutions from top schools to large universities and upcoming education hub is going to change the face of the locality much better.
3. **Healthcare:** Access to good healthcare is important for families, so it is important to look for areas with good hospitals, clinics, and healthcare facilities. Hospitals like Bombay hospital, Narayana hrudalaya among various others, Jagatpura offers exceptionally good healthcare institutes in just few kilometers.
4. **Transportation:** Easy access to transportation is important for families, so look for areas with good public transportation, good road networks, and proximity to major highways. Mahal Road in Jagatpura is connected with all parts of the city via public transport; cabs are available easily and at peak hours and the width of the wide roads ensure no traffic jams or water clogging at time of the year.
5. **Recreation:** It is important for families to have access to recreational facilities such as parks, playgrounds, and community centers. Look for areas with ample green spaces and recreational facilities. The Govt. of Rajasthan recently announced to develop a massive 100 acre park in Jagatpura near goner and it will raise the bar for any other locality to match with greenery and recreational activities as compared to Jagatpura.
6. **Cost of Living:** The cost of living varies from city to city in India, so it is important to consider the cost of housing, food, transportation, and other expenses when choosing a place to live. The average cost per square feet in Jagatpura ranges from Rs.3500 PSF – Rs. 7000 PSF depending on the location and amenities offered by the builders which is affordable and its easier to get bank loan as the area receives a positive profile from all financial institutions.

Based on these factors, some of the best places to live in Jagatpura are Mahal Road, Areas Near NRI Colony, Rajiv Gandhi Nagar and places around Akshay Patra Temple.

Pros:

- Close to top schools, colleges and hospitals
- Green Area with an upcoming Landscaped Park
- Widest Roads in Jaipur

Cons:

- Most trains don
- Too Many high rise projects are coming up

Posted: Apr 18, 2023 by Sankalp Jaipur

A Place where huge Investment and development going to happen in Near future. All NRI are joining the to make the place world class.

Pros:

- Best Business Opportunities available

Cons:

- Govt is Slow in Developing

Posted: Feb 7, 2020 by Shailendra Agrawal

Fast developing locality with wide roads & nice houses with all facilities near by.

Pros:

- wide roads
- green lawns
- service class

Cons:

- distance from VKI
- meena community
- waste lying

Posted: Sep 12, 2018 by Mayank

Jagatpura is fast developing area of the jaipur. it has well built road network. all major roads are developed. it is located centrally to delhi road, tonk road and agra road highway. many medical hospitals are coming for eg. Bobay hospital and many more. many industrial areas are nearby like sitapura. prahladpura, ramchandrapura and others. many educational institutions are in this area. many world class housing societies are in this area..

Pros:

- All facilities are nearby

Posted: Jan 4, 2018 by [Avinash Khandelwal \(Khandelwal Properties Builders\)](#)

Jagatpura is a fastest growing area of Jaipur, it is education hub of Jaipur, and very near and connected to Sitapura industrial estate, Near to Airport.

Pros:

- Near to Airport

Cons:

- Dust due to too much construction

Posted: Oct 22, 2016 by R Meena

Jagatpura well connected by roads from Agra and Tonk Road. The place has well maintained wide roads. Good Bus and rail Transport. Well developed market

Pros:

- Best Location
- Wide sector roads
- Near to railway station and Airport

Cons:

- Far away From pink city
- Isbt is also Far

Posted: May 26, 2015 by [Abhimanyu Kamar \(City Homes Jaipur\)](#)

Jagatpura is the best location in Jaipur due to it is very close proximity to Jaipur airport and market.

Pros:

- Near Airport
- Near so many Townships
- Having big Institutes

Posted: Aug 22, 2013 by [M Rathore \(Marwar Properties\)](#)

Jagatpura, Jaipur is rated 6 out of 10 based on 7 user reviews.

Disclaimer: The reviews are opinions of PropertyWala.com members, and not of PropertyWala.com.

Explore

[Similar Properties](#)

[Properties in Jagatpura, Jaipur](#)

[Projects in Jaipur](#)

[Brokers in Jaipur](#)

More Information

Report a problem with this listing

Is this property no longer available or has incorrect information?

[Report it!](#)

Disclaimer: All information is provided by advertisers and should be verified independently before entering into any transaction. You may visit the relevant RERA website of your state to verify the details of this property. PropertyWala.com is only an advertising platform to help connect buyers and sellers and is not a party to any transactions, nor shall be responsible or liable to resolve any disputes between them.