

3 Bedroom Independent House for sale in Central Park 3 Flower Valley, S.. 7.5 crores



3 Bedroom Independent House For Sale In Gurgaon

Central Park Flower Valley, Sohna Road, Gurgaon - 12201.

- Project/Society: [Central Park 3 Flower Valley](#)
- Area: 250 SqYards ▾
- Bedrooms: Three
- Bathrooms: Four
- Total Floors: Two
- Facing: West
- Furnished: Semi Furnished
- Transaction: Resale Property
- Price: 75,000,000
- Rate: 3 lakhs per SqYard **+130%**
- Age Of Construction: 2 Years
- Possession: Immediate/Ready to move

Description

For those who love the Villa Life, limited edition Fleur Villas set up gracefully on 250 sq yds provides the perfect choice- A grand life for the discerning few. Grand and luxurious 3 BHK Villas come with a picture-perfect backdrop, world-class amenities, uber-stylish designs and a wealth of space that truly defines the villa life. While the mesmerizing Flower Valley township adds to its charm, the magnificence of villa life adds to the grandeur.

Don't forget to mention that you saw this ad on PropertyWala.com, when you call.

Features

General

- Power Back-up
- Centrally Air Conditioned
- Room AC

Lot

- Private Terrace
- Balcony
- Private Garden
- Park Facing

Exterior

- Reserved Parking
- Visitor Parking
- Independent Garage
- Servant Quarter

Maintenance

- Maintenance Staff
- Water Supply / Storage
- Rain Water Harvesting
- Waste Disposal

Security

- Security Guards
- Intercom Facility

Interior

- Woodwork
- Modular Kitchen
- Wooden Flooring
- Feng Shui / Vaastu Compliant

Recreation

- Swimming Pool
- Park
- Fitness Centre / GYM
- Club / Community Center

Location

* Location may be approximate

Locality Reviews

Sohna is a rapidly developing area located in the southern part of the Gurugram district in the Indian state of Haryana. It is known for its scenic beauty, proximity to the Aravalli Hills, and growing real estate market. The opening of Delhi-Mumbai Expressway, one of the largest infrastructure projects in India, boosted real estate development in the Sohna region, with luxury independent floors emerging as a key segment. The expressway, which spans 1,300 km, will provide seamless connectivity between Delhi and Mumbai, reducing travel time between the two cities to under 12 hours. This has led to increased investor interest in the Sohna region, which is located along the

Sohna Road area, Gurgaon

Advertiser Details



Sky India Realty
Dhirendra Singh

Golf Course Extension Rd, Gurgaon
mob: 8826090099
tel: 9953412223
mail: skyindia@skyindia-realty.com
www.propertywala.com/sky-india-realty



Scan QR code to get the contact info on your mobile
[View all properties by Sky India Realty](#)

Pictures



Aerial View



Kitchen

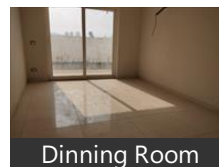

Dinning Room

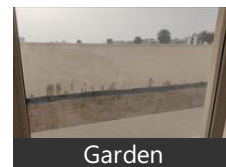

Garden



Master Bed Room

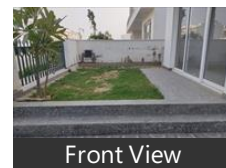

Front View



Terrace

Project Pictures



Side View



Elevation



Side View

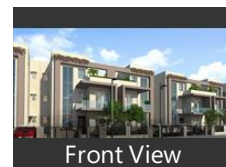

Front View

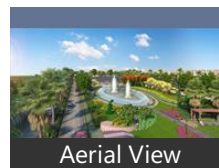

Aerial View



Golf Course

* These pictures are of the project and might not represent the property

Project Floor Plans

expressway and is expected to benefit from improved connectivity. The opening of the Delhi-Mumbai Expressway is a major event that heralds the beginning of a new era of infrastructure development and economic growth in the NCR. It has the potential to ignite trade and business activity, resulting in positive outcomes for all. The property market in Haryana's Sohna and Gurugram benefited from this project as well, as it is anticipated that demand in these areas will rise dramatically in both the residential and commercial sectors. Real estate developers in Sohna are already capitalizing on this opportunity, with several luxury housing projects in the pipeline. These projects focus on providing spacious and independent homes, catering to the needs of high-net-worth individuals and affluent families.

Pros:

- Well Connected With Gurgaon Central & Other Parts Of Delhi NCR
- Emerging Hub For Manufacturing Industries In IMT Sohna

Posted: Sep 22, 2023 by [Navya Bhola \(Shri Sai Realtors\)](#)

Sohna road is very fine and growing location in today's terms. Lots of Commercial and Residential Projects are coming. Very soon Sohna will also get its Metro for better connectivity. IMT Sohna is the best reason for your investment because Haryana Gvt want to developed Mewat area . They launched IMT Sohna near KMP expressway. Also the highlight is The KMP Expressway. you can connect yourself with Manesar, Palwal even Ghaziabad, Faridabad very easily.

Pros:

- IMT Sohna will generate lots of Employment near you.

Cons:

- Its still too far from Gurgaon.

Posted: Feb 7, 2019 by Sanjeev Kumar

Sohna Road is Highly Demanded Now A Days. Its Greater Gurgaon that will give highly return.

Pros:

- Highly Demanded
- Better Projects
- Better than Gurgaon in Future

Posted: Oct 11, 2018 by [Sumit Sharma \(Inches And Yards\)](#)

Sohna Road area is the happening area in Gurgaon and supposed to give good returns in future in property. Sohna Road is a vibrant Residential / Commercial / Retail hub of Gurgaon with lot of RTMs. Gurgaon's Golf Course Road Extension and Sohna Road are two such areas that offer a wide range of apartments. However, while the first region mostly offers premium units the latter caters to a wide variety of home buyers

Pros:

- Near to Jaipur Highway

Cons:

- Traffic Jams

Posted: Dec 27, 2017 by Dheeraj Parmar

Sohna Road area is the best place to invest in Gurgaon because of KMP and DMIC. As the Sohna road is also known as NH 248 A, 6 lane connectivity will be there. In coming 4-5 years, the prices are likely to go double.

Pros:

- Connectivity through NH 248 A
- Near to IT hub
- Surrounded by most of the residential projects

Cons:

- Traffic problem near Badshahpur
- High rates

Posted: May 27, 2016 by Udit Kumar

Sohna Road area is the best residential place for living with all facilities and amenities near by.

Pros:

- Amazing upcoming infrastructure

Posted: Jun 2, 2015 by Subhash Deshmukh

Sohna Road is not a future city, it is already labeled as Greater Gurgaon by most authorities and India's top real estate companies. With more and more top established builders like Raheja, Vatika, DLF, Parsvnath launching new projects every week, the land prices have been continually going upwards for the last 10 years.

Pros:

- Good Returns in short to medium term.

Cons:

- None

Posted: Feb 17, 2014 by [Hasan Md. \(Hds Properties\)](#)

Sohna Road area is the happening area in Gurgaon and supposed to give good returns in future. Sohna Road is a vibrant Residential / Commercial / Retail hub of Gurgaon with lot of RTMs. Gurgaon's Golf Course Road Extension and Sohna Road are two such areas that offer a wide range of apartments. However, while the first region mostly offers premium units the latter caters to a wide variety of home buyers.

Pros:

- Near to rajiv Chowk

Cons:

- poor roads

Posted: Oct 26, 2013 by Piyush Yadav



Location Map



Site Plan



Floor Plan

* These floor plans are of the project and might not represent the property

Sohna road is fast developing area and property rate will increase very fast in this location. V.I.P sectors along Sohna road are sector 50, 45, 47, 48, 38, 48, etc.

Pros:

- V.I.P sectors in this location, such as sector-50, 45, 47, 48, 38, 48.
- Fast developing area.

Posted: Jun 17, 2013 by Dharmender Yadav

Sohna Road area, Gurgaon is rated 7 out of 10 based on 9 user reviews.

Disclaimer: The reviews are opinions of PropertyWala.com members, and not of PropertyWala.com.

Explore

[Similar Properties](#)

[Properties in Sohna Road area, Gurgaon](#)

[Projects in Gurgaon](#)

[Brokers in Gurgaon](#)

More Information

Report a problem with this listing

Is this property no longer available or has incorrect information?

[Report it!](#)

Disclaimer: All information is provided by advertisers and should be verified independently before entering into any transaction. You may visit the relevant RERA website of your state to verify the details of this property. PropertyWala.com is only an advertising platform to help connect buyers and sellers and is not a party to any transactions, nor shall be responsible or liable to resolve any disputes between them.