

1 Bedroom Apartment / Flat for sale in Mira Bhayandar Road area, Mumb. 49.51 lakhs



1BHK IN RNA SHELTER APT 1ST FLOOR NEAR NEW RAMDEV PARK GARDEN KANKIA AREA
OM RAM TIRTH CHS, Mira Bhayandar Road, Mumbai - 4...

- Area: 525 SqFeet ▾
- Bedrooms: One
- Bathrooms: Two
- Floor: First
- Total Floors: Seven
- Facing: West
- Furnished: Semi Furnished
- Transaction: Resale Property
- Price: 4,951,000
- Rate: 9,430 per SqFeet ^{-10%}
- Age Of Construction: 19 Years
- Possession: Within 3 Months

Advertiser Details

SreeJi & S.K. Property
Nilesh kishor bhai kakrecha
Director

Bhayandar East, Mumbai

Mobile: 9082918179

Phone: 9172818848

Email: kakrechanilesh@gmail.com

www.propertywala.com/sreeji-s-k-prop



Scan QR code to get the contact info on your mobile
[View all properties by SreeJi & S.K. Property](#)

Description

Hi its 1bkh in lift wali building opp new charch near sweta apt after ranawat bldg near ram nagar phes -2 mira road east other enq call me Nilesh sreeji and sk property .

Please mention that you found this ad on PropertyWala.com when you call.

Features

General

- Lifts

Interior

- Woodwork

Recreation

- Park

Security

- Security Guards

Exterior

- Reserved Parking
- Visitor Parking

Maintenance

- Maintenance Staff
- Water Supply / Storage

Location

* Location may be approximate

Landmarks

Hotel

GCC Hotel and Club (<2km), The Fountain-Western Express Highw. Hotel Sai Palace Garden (<4km), GCC Hotel-Mira Road East (<2km), Hotel Sea N Rock (<5km), Hotel Sagar Sangam Private Limited ... Pali Beach Resort (<12km), Hotel Payyade Residency-Mira Bhaya.. Gokul Anand-Shiv Vallabh Marg Dah...

Public Transport

Mira Road Station East (<3km), Bhayandar Railway Station (<4km), Borivali Railway Station (<11km), Dahisar (<7km), Borivali Railway Station West-Entranc.. Shanti Ashram (<9km), Sudhindra Nagar (<6km), Varsova Bridge-Fountain Hotel (<5km Bhayander Phatak (<2km)

Recreation

GCC (<2km), Maxus Cinemas-Bhayander (<3km), Sanjay Gandhi National Park (<10km), Vasai Fort (<10km), Essel World (<14km), Prabodhankar Thakare Natyamandir... Country Club (<13km), Water Kingdom (<14km)

Shopping Centre

College (<3km), Sangam (<3km), Moksh Plaza (<11km)

Restaurant & Shops

Pictures

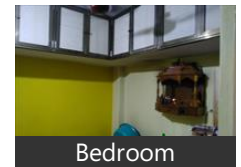
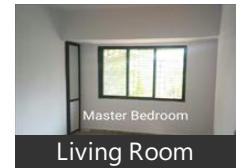

Dmart (<2km), U-tan Sea Resort (<12km), Vijay Sales (<2km), Attraction (<3km), Chirag Jewellers (<7km), Pantaloons (<11km)

Building

Poonam Garden (<1km), Pleasant Park (<3km), Bhakti Palace B Wing (<7km), Rashmi Siddharth (<0.5km), Sai Charan Residency (<0.5km), Raheja Estate (<10km), Saubhagya Park (<2km), Lodha Aqua (<5km), [more..](#)

Locality Reviews

Mira Bhayandar Road area, Mumbai

Good for ware house, always in good demand this area .

Loading n unloading very easily possible.

Heavy good no problem

Pros:

- *MIRA BHYANDER IS GOOD FOR COMMERCIAL USE*

Cons:

- *FULL TRAFFIC*

Posted: Aug 22, 2020 by [Chetna Balan \(Chetnas Agency\)](#)

Hi i am Nilesh from Sreeji and SK Property. I tell about Mira Bhayandar. It's a small city off Mumbai. Thane village. Here all cast people stay in one place. It's very peace full and clean city. Here in special is in town like Mumbai. Here Parley or Borivali any big brand or food shop open. That other shop is available in Miraroad. Also it is says that demand off Miraroad is very high also so much off price off property variation because off locality and people who stay in near buy its so growing place off your investment and it is popular for all life style living in one roof. Other enq call me Nilesh .

Pros:

- *ITS NICE TO INVEST MIRA BHAYANDAR INSTEAD OFF VIRAR AND VASAI ITS FAST GROWING VALUE OFF LIFE STYLE*

Posted: May 17, 2019 by [Nilesh kakrecha \(Sreeji S K Property\)](#)

Near GCC Club, having Gas pipe line and BMC water, Swimming pool and Childrens playground, Gym, and Indoor games.

Pros:

- *near to station and Highway*
- *D-mart is 0.5 km*
- *GCC club and school by 200 mtr.*

Posted: Jun 11, 2017 by Pawan Gaur

Mira Bhayander is one of the fastest developing areas in Mumbai with great connectivity via road and rail. Mira Bhayander has got approx 10 reputed schools and colleges and also all major brands showrooms in nearby location. This is a great place to own a property.

Pros:

- *Good Locality*
- *Best residential area*

Posted: Sep 10, 2015 by [Raj dubey \(Sai Samrudhi Property\)](#)

Mira Bhayandar road is the main highway of Mira Road (E) that connects Mira Road and Bhayandar East & West from Kashmirira the main road from Mumbai city, Thane & Navi Mumbai.

Pros:

- *Best residential area*

Posted: Aug 30, 2015 by Mrs A Pereira

Mira Road is a very excellent location with all the basic facilities like there are more than 10 schools, colleges and hospitals are nearby. Road connectivity is also good at this location. It has many outlets are nearby like KFC, Thakur Mall, Cinemax, Rassaz Mall, Reliance Fresh, Big Bazaar, Asmita Supermarket, Spinach, Vijay Sales and various other shopping outlets.

Pros:

- *Mira Road is a very excellent location*
- *Availability of good shopping centers, stores, cinema halls, schools*

Posted: Feb 26, 2015 by [SQUAREYARDS CONSULTING PVT. LTD. \(The Square Yards Mumbai\)](#)

Mira Bhayandar Road is a very good locality. It is situated at good vicinity and surrounded by Cinemax, Dominos, GCC club, police station, banks, Pizza Hut, MC Donald, Subway, KFC, Vardhman, BMC Hospital, school and park, railway station, petrol pump, bus stand, auto stand, Demart, Ashmita, RBK School, 7 Square, Umrao Hospital and Bhakti Vedanta in this locality.

Pros:

- *Good upcoming and fast developing suburb ,will overtake the other locations*
- *Transport facility is also good in this locality.*
- *Well Connected with City*

Posted: Sep 21, 2014 by Sanjeev Pai

Mira Road is one of the most affordable destination on western line which has a good scope of appreciation as the prices are still in the range of Rs 6500 to 7500

Pros:

- *Good Roads and excellent connectivity*
- *Schools, Malls , Colleges of good standards*

Posted: Oct 16, 2013 by Parinay Khandelwal

Mazgaon is an important area of South Mumbai, having sales tax office, commercial, residential hub, connects south and harbour line with rest of Mumbai.

Pros:

- *Heavy construction in progress*
- *Multiple towers coming up*

Mira Bhayandar Road area, Mumbai is rated 9 out of 10 based on 9 user reviews.

Disclaimer: The reviews are opinions of PropertyWala.com members, and not of PropertyWala.com.

Explore

[Similar Properties](#)

[Properties in Mira Bhayandar Road area, Mumbai](#)

[Projects in Mumbai](#)

[Brokers in Mumbai](#)

More Information

Report a problem with this listing

Is this property no longer available or has incorrect information?

[Report it!](#)

Disclaimer: All information is provided by advertisers and should be verified independently before entering into any transaction. You may visit the relevant RERA website of your state to verify the details of this property. PropertyWala.com is only an advertising platform to help connect buyers and sellers and is not a party to any transactions, nor shall be responsible or liable to resolve any disputes between them.