

3 Bedroom Apartment / Flat for sale in Nirala Estate, Noida Extension, Gr... 1.39 crore



3 Bedroom Apartment For Sale In Noida Extension, Greater Noida

Nirala Estate, Noida Extension, Greater Noida - 201303 (...)

- Project/Society: [Nirala Estate](#)
- Area: 1225 SqFeet ▾ ■ Bedrooms: Three
- Bathrooms: Three
- Transaction: Resale Property
- Price: 13,900,000
- Rate: 11,347 per SqFeet **+60%**
- Age Of Construction: 12 Years
- Possession: Immediate/Ready to move

Description

Nirala Estate is a housing proejct by Nirala Group at Techzone -IV, G Noida which offers 3 Bhk apartments varying in sizes from 1225 sq feet and it offers the highest standard of living with all moderns amenities. Nirala Estate is a exclusive residential project spread over an acre of 25 surrounded by I.T. parks with 80% open space, and launched with the concept of affordable housing to all, a complete modern lifestyle within budget.

Project Highlights:

- Completer complex with all amenities and facilities
- Certified earthquake resistant structure as per its codes of practice
- Lifts by otis or equivalent in each block
- Housing loan facility available form the leading financial institutions
- 24 hours water supply
- 24 hours security
- Parks, children play area, landscaping within the complex
- Ample car parking space with extension facilities
- Only 20% covered area and 80% open space
- Plumbing done with UPVC/CPVC pipes to avoid corrosion
- 24 hours power backup
- Timely possession with penalty clause
- Rain water harvesting
- Re-cycling of water for irrigation
- Wi-Fi enabled complex
- Maintenance by the facility management company
- Water body, jogging track & acupressure walk meditation lawn
- Creche/day care arrangements
- Project surrounded by I.T.park of famous companies.

Don't forget to mention that you saw this ad on PropertyWala.com, when you call.

Features

Private Amenities

- Air Conditioning ■ Balcony

Shared Amenities

- Visitor Parking ■ Power Back-up
- Maintenance Staff ■ Water Supply / Storage
- Water Softner ■ Rain Water Harvesting
- Waste Disposal

Security

- CCTV ■ Intercom ■ Security Guards

Interior

- Modular Kitchen ■ Granite Flooring
- Wooden Flooring ■ Vaastu Compliant

Recreation

- Swimming Pool ■ Park ■ Fitness Centre / Gym
- Club / Community Center

Location

- Near School ■ Near Hospital

Location

Advertiser Details

Yadav Associates
Ashok Yadav
Agent

Sector 16B, Noida
mob: 8130636161
tel:
mail:
yadav.com/yadav-associates-noida-extension

Scan QR code to get the contact info on your mobile
[View all properties by Yadav Associates](#)

Pictures

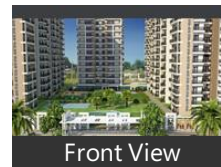

Floor Plans



Project Pictures

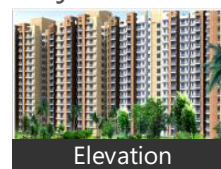

* These pictures are of the project and might not represent the property

Project Floor Plans





4BHK



Location Map



Layout Plan

* These floor plans are of the project and might not represent the property

* Location may be approximate

Landmarks

Restaurants & Cafes

Green Chick Shop (<0.5km) Pizza King (<0.5km) Licious Bite (<0.5km) Zaika Kathi Rolls (<0.5km) The Taste (<0.5km) Doons Vaishno (<0.5km) Punjabi Chaska (<0.5km) Waha Kya Dosa He (<0.5km) Anna South Indian Restaurant (<0.5km) Asmis Mughlai Kitchen (<0.5km) Lucknawi Rasoi (<0.5km) A Square Cakes & Cupcakes (<0.5km) Superb Cake (<0.5km) Food From Home (<1km) Chops & Slices (<1km) Dilkash Rasoi (<1km) Neeraj Fast Food (<1km) Chinese Sabor (<1km) Maa Sweets & Restaurant (<1km) Sahukara Restaurant (<1km) Punjabi Tadka (<1km) Lazeez Kolkata Kathi (<1km) Pari Baker's (<1km) The Asian Kitchen (<1km) Brajwasi Restaurant (<1km) Hunger Point (<1km)

Hospitals & Healthcare

Dr Saurabh Gupta Clinic (<0.5km) Pahel Mother And Child Clinic (<0.5km) Breeze Dental Hub (<0.5km) A.K. Optical (<0.5km) Dentarch Solutions (<0.5km) Apollo Diagnostics (<0.5km) Meraki Homeopathy Clinic (<0.5km) S R L Diagnostics (<0.5km) Dr Nishit Palo Clinic (<0.5km) 16th Dental Avenue (<0.5km) Dr S S Chandel - Orthopaedic Surgeon.. Rudra Fracture Hospital & Diagnostic.. Jeevan Anand Family Clinic (<0.5km) Thyrocare Lab (<0.5km) Sai Shila Dental Clinic (<0.5km) Nikhils Physioup Physiotherapy Clini... Thyrocare (<0.5km) SRL Diagnostics (<0.5km) Max Lab (<0.5km) Dr. Gaurav Gupta Clinic (<0.5km) Dr Plus Pharmacy (<0.5km) Sai Physiotherapy Clinic (<1km) Charak Ayush Clinic (<1km) Dr. Agarwal Homeoclinics (<1km) Care Home Nursing Attendant (<1km) Arhant Homoeopathic Clinic (<1km) Petsmile (<1km) Shashi Wellness Center (<1km) Krishna Eye Care and Opticals (<1km) Dr. Ashish Clinic (<1km) Madas Dental Care (<1km) Midas Dental Care (<1km) Blossoms Kids Clinic (<1km)

Shopping

Tirupati Bala Ji Supermarket (<0.5km) Eco Village Market (<0.5km) Supertech Ecobazar I (<0.5km) Aarav Megha Mart (<1km) Shri Radhey Super Store (<1km)

[more...](#)

Locality Reviews

Noida Extension, Greater Noida

Hotcake location to be developed. Noida Extension is a planned city as per authority and the Parichowk to jewar connector starts from the noida extension. near Delhi and the expressway.

Pros:

- Affordable luxurious
- Gated Community

Cons:

- Developing area

Posted: Jun 13, 2024 by Veena Mahour

Noida extantion is good location near noida , ghaziabad ,greater noida and Delhi. Now noida extantion is very low rent .and resale price so this location attract investment customer. Now ready metro project. Noida extantion safe for human life.with abroad road ,near market all facilities available.all building approved by RERA. and development by authority. So noida extantion is very excellent .

Pros:

- All amenities available
- Road
- Water

Cons:

- Slow working
- Many work under construction
- Other

Posted: Jan 6, 2020 by [Mr. D. Tomar \(Tomar Rent Property\)](#)

Noida Extn is one of the most prominent location of Greater Noida. It touches the Noida & Ghaziabad and centrally located from Gr.Noida,Noida,GZb. It also in close proximity of Delhi. If anyone wants good affordable property options near Delhi/ Noida then Noida Extn would be excellent option to own a newly constructed property option

Pros:

- Affordable
- Centrally located
- New construction

Cons:

- High Density
- Future Traffic congession
- Delayed projects

Posted: Jul 25, 2019 by [Xpert Homez \(Xpert Homez\)](#)

Noida Extension is a prime realty hub spot for investors and buyers. This location boasts of numerous advantages like schools, institutions, shopping complexes, restaurants. Also, investing in this location is beneficial as it is easily accessible by roads and expressways. Property rate in this location is increasing each passing day. So, go ahead buy a flat in noida extension.

Pros:

- Gaur International School Manthan school Ryan Group international school DPS World School Sarvottam

Cons:

- No

Posted: Sep 19, 2018 by [Vijay Gupta \(Skylark Group\)](#)

Its a very big area adjoining Noida,Ghaziabad,Greater Noida.In close proximity to Delhi. Sector 62,63 (the corportae hub of Noida) is 10 minutes drive from here.Metro is approved & work is in progress.Several affordable housing projects are there for all the categories of customers

Pros:

- *low cost*
- *affordable*
- *bank approved*

Posted: Feb 21, 2017 by [Abhishek S \(Spaces India\)](#)

most planned upcoming residential hub of DELHI NCR with provisions of all leading brands

Pros:

- *connectivity*
- *proximity*
- *affordability*

Cons:

- *underconstruction*

Posted: Feb 9, 2017 by Abhishek Shankar

Noida Extension is ideal organized location to stay, away from dust and pollution.

Pros:

- *Located Opposite to Gaur city International School*

Cons:

- *Its not yet fully developed*

Posted: Feb 4, 2017 by Rajeev Sinha

Noida Extension going to be the best residential and IT Hub in Delhi NCR. It has access to 2 expressways Eastern Peripheral Expressway and FNG Expressway. More than 3 lakh Flats are in developing phase. Few societies already in possession. Schools like DPS, Saint Jones, Gaur International, Aster public School, Ryan International school etc are already there. Shopping malls, Business Centers, IT Space all are present within one location so it would be beneficial for residents of Noida Extension. Metro is also proposed by 2019 so it would be hot cake for investors in future.

Pros:

- *Biggest Residential development*
- *Wide roads*
- *50% Green area*

Cons:

- *Farmers Dispute*

Posted: May 9, 2016 by [Anand Prakash \(Propright Infra Services\)](#)

Noida Extension having great builder background with school, commercial space, hospital etc

Pros:

- *All amenities available*

Posted: Apr 25, 2016 by [Manish bansal \(Capital Estate\)](#)

Noida Extension is the most sought after both for residential and commercial purpose, with many residential apartment flats and malls at this location and due to close connectivity from Delhi NCR and due to affordable flats at this location, Noida Extension has high demand. Many apartments now offering Possession soon.

Pros:

- *Good connectiivity*
- *Well developed*
- *Affordable price*

Posted: Jan 28, 2016 by Ajay Pathak

Noida Extension, Greater Noida is rated 7 out of 10 based on 10 user reviews.

Disclaimer: The reviews are opinions of PropertyWala.com members, and not of PropertyWala.com.

Project Reviews

Nirala Estate

Nirala Estate phase 2 is one of the best property in sector 1 in terms of location, connectivity, quality and price.

Builder is using latest mivan technology in the structure , wall mounted sanitary fittings in all wash rooms and using all branded materials to ensure best quality.

Pros:

- *Best quality at less price and have good payment plan options*
- *Best and developed on road location and connectivity*

Cons:

- *Not ready to move in*
- *Under construction*

Posted: Jul 14, 2020 by [Alok Upadhyay \(Homes And Desire Consulting\)](#)

Nirala Estate phase 2 is located at sector -techzone-4, Greater Noia West. It is 2nd phase of Nirala Estate, Nirala Estate is spreads in 25 Acre. In phase phase 1 there is 17 towers with height of

Pros:

- *Mione Technology*
- *Connectivity*
- *Spacious Layout*

Cons:

- *Under construction*

- *Delivery in different phase*
- *Open Parking in Phase 1*

Posted: Feb 14, 2020 by [Ravi Kumar \(Urbainia Group\)](#)

Nirala Estate Greater Noida is rated 5 out of 10 based on 2 user reviews.

Disclaimer: The reviews are opinions of PropertyWala.com members, and not of PropertyWala.com.

Explore

[Similar Properties](#)

[Properties in Noida Extension, Greater Noida](#)

[Projects in Greater Noida](#)

[Brokers in Greater Noida](#)

More Information

Report a problem with this listing

Is this property no longer available or has incorrect information?

[Report it!](#)

Disclaimer: All information is provided by advertisers and should be verified independently before entering into any transaction. You may visit the relevant RERA website of your state to verify the details of this property. PropertyWala.com is only an advertising platform to help connect buyers and sellers and is not a party to any transactions, nor shall be responsible or liable to resolve any disputes between them.