PROPERTY WALA™
INDIA'S PREMIER REAL ESTATE NETWORK

Sabh Celestial Casa - Anjuna Beach, North Goa

Sabh Celestial Casa - Reflection of the urban chic lifestyle

Sabh Celestial Casa, Anjuna Beach, North Goa (Goa)

Sabh Celestial Casa is a residential development sufficed with all modern amenities and covers 1BHK apartments, Being close to all necessities.

- Project ID : J301398119
- Builder: Sabh Infrastructure
- Completion Date: Mar, 2019
- Status: Started

Description

Sabh Celestial Casa is a residential development by Sabh Infrastructure Built in Vagator, Goa. The project is sufficed with all modern amenities and covers 1 Bhk apartments. Being close to all necessities, it has good connectivity to the rest of the city. The project hosts in its lap exclusively designed Residential Apartments, each being an epitome of elegance and simplicity.
Amenities:

- Swimming Pool
- Rain Water Harvesting
- Landscaped Gardens
- Car_Parking
- Intercom
- Jogging Track
- Lifts

Sabh Infrastructure , a branded enterprise is known for its quality and reliability, was setup in 1985 by Col. J.C Sabharwal. Ever since Sabh Infrastructure has set numerous benchmarks in ultra-luxury property development across whole of Delhi and Goa.Every project we endeavor , it is inherent in our philosophy to study the local conditions to protect and improve the environment, while creating sustainable development with nature.Our sincere efforts and will to always do something new and better, has helped us establish ourselves as a leading developer in India.

Features

Luxury Features

- Lifts
- High Speed Internet

Lot Features

- Balcony
- Corner Location
- Park Facing

Exterior Features

- Reserved Parking

Security Features

- Security Guards
- Intercom Facility
- Fire Alarm

Interior Features

- Modular Kitchen

Recreation

- Swimming Pool
- Park
- Fitness Centre / GYM
- Club / Community Center

Maintenance

- Maintenance Staff
- Rain Water Harvesting

Gallery

Pictures

Elevation

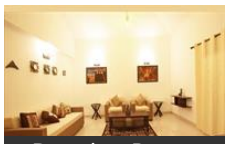
Drawing Room

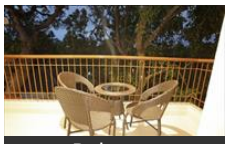
Balcony

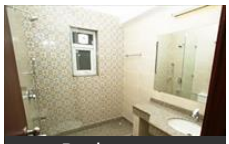
Bathroom

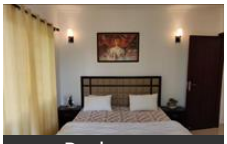
Bedroom

Floor Plans

Master Plan

Floor Plan A

Floor Plan B

Floor Plan C

Location Map

Location

Landmarks

Shopping

Baba Super Market (<6km), Richie, Pushpa Super Stores (<13km)

Offices

Cecilia da Gama Pinto Memorial Hal... Mandrem (<10km), Zilla Panchayat Hall (<10km),
Coco Mango Exotic Open Air Hall (<...

Recreation

BENZ CELEBRITY WAX MUSEUM (<6... Enjoy 9D VR (Virtual Reality) World (<..

Hotels & Guest Houses

Kyriad Hotel Goa (formerly Citrus Go... Laguna Anjuna (<3km), Resort Terra Paraiso (<10km),
Spazio Leisure Resort (<3km), Hotel Goan Heritage (<10km), DoubleTree by Hilton Hotel Goa - Ar...
Hotel Colonia Santa Maria (<7km), Quality Inn Ocean Palms Goa Resort ... Resort Rio (<5km),
Villa Theresa Beach Resort (<8km), Keys Select Ronil Resort (<7km), Hotel Lua Nova (<6km), Leoney Resort (<3km),
Palmarinha Resort and Suites (<8km), Pride Sun Village Resort And Spa Goa.. Lazylagoon Sarovar Portico Suites Go..
Neelams The Grand (<9km), Calangute Grande (<9km), The Park (<10km)

Banks & ATMs

Vijaya Bank ATM (<8km), Allahabad Bank - Mapusa Branch (<8.. State Bank Of India ATM (<8km),
Axis Bank ATM (<4km), HDFC Bank ATM (<4km), Bank of Baroda ATM (<8km), Axis Bank ATM (<2km),
Kotak Mahindra Bank ATM (<2km), Axis Bank ATM (<3km), Corporation Bank ATM (<3km),
IndusInd Bank – Goa (<3km), Bank Of India (<4km), ICICI BANK ATM (<4km),
IndusInd Bank – Anjuna Beach (<5km. Canara Bank ATM (<5km), State Bank of India ATM (<5km),
Syndicate Bank ATM (<6km), HDFC Bank ATM (<6km)

Hospitals & Healthcare

Goa Dentist - Dr. Pimenta, Charmin, Smile dental clinic baga Candolim (<.. The Dentist (<8km),
Dr Reshma Dental Clinic in Goa (<9k... Dr Sanjeev Vaz (<8km), Evolve Dental Clinic (<9km),
Beyond Smiles Dental Care (<10km), Tar Dental Centre (<9km), Advance Dental Care & Implant Cen...
DENTIST - Hemant Bakal (<7km), dental clinic (<9km), I-TEETH (<9km), Dr. Gaitonde,
Dr. Doyles Dental Lounge (<10km), Smile Dental Clinic (<8km), Smile Dental Clinic Baga (<8km),
Dr. Anil Da SIlva Dental Clinic & Impl... Expression Dental Clinic (<8km), Dentist Goa (<8km)

Religious Places

Our Lady Of Piety Church (<7km), St. Anthony, Miraculous Cross (<2km), St. Michael, St. Jerome Church (<9km),
St. Cajetan Church (<4km), Our Lady Of The Sea Church (<6km), Holy Cross Chapel (<1km),
Holy Cross Chapel (<2km), Holy Cross Chapel (<3km), St. Anne, Holy Cross Chapel (<5km),
Chapel Of Saint Sebastian (<6km), Full Gospel Church Of Calangute (<1.. Faith Community Church (<7km),
Holy Cross Chapel (<7km), Holy Cross Chapel (<9km), St. Cajetan Church (<10km)

Education

Holy Cross High School (<5km), Sushumna Yoga School (<3km), Don Bosco School (<9km),
St.Xaviers Higher Secondary School (... Holy Cross High School (<13km), Soul and Yoga (<12km), St.Anthony,

El Shaddai Charitable Trust (<3km), Kidzee (<9km), New Goa's G.S. Amonkar Vidya Mand.
The Yellow House Pre-School (<2km.. Little Flower of Jesus High School (<... Assagao Union High School (<3km),
Everything Under One Roof : euor.sio.. Goasadik (<5km), St. Michael, Kids Heaven (<6km),
Scuba Evolution India Pvt Ltd (<3km), Yog Temple (<3km)

Restaurants & Clubs

German Bakery® (<4km), ChocolateMans Production (<7km), Baba Au Rhum (<3km),
thechocolatemansproduction (<8km.. Monginis Cake Shop (<7km), Classique Chocolates (<6km),
Patisserie Delicieux (<8km), Rare Republic (<3km), Avalon Sunset Bar and Restaurant & ... Pastry Palace (<4km),
Pastry Palace (<6km), Iris Cheesecakes (<7km), Joseph Bakery (<7km), Shree Ganesh Bakery (<8km),
Monginis Cake Shop (<8km), Prasad Bakery (<8km), Ave Maria (<8km)

* All distances are approximate

Properties

No Properties Available

Sabh Celestial Casa News

Expert Reviews on Sabh Celestial Casa

Explore

Projects in North Goa
Brokers in North Goa

More Information

Report a problem with this listing

Is any information on this page outdated or incorrect?
Report it!

Disclaimer: All information is provided by builders, advertisers, or collected from publicly available sources and may not be verified as per RERA guidelines. Any information provided on this website, including facts and figures, should be verified independently before entering into any transaction. PropertyWala.com is only an advertising platform to help connect buyers and sellers and is not a party to any transaction, nor shall be responsible or liable to resolve any disputes between them.