

Shop for sale in Madhav Shrishti, Kalyan West, Thane

30 - 40 lacs



Newly Constructed Luxurious Shop Showrooms
Prime Office Space In IT City I Kalyan Dombivali
Plot No. F4-1 & F4-2, Gnp Galaxy, Kalyan West, Thane - 4..

- Project/Society: [Madhav Shrishti](#)
- Area: 865 SqFeet
- Floor: Second
- Facing: East
- Transaction: New Property
- Rate: 3,815 per SqFeet **-85%**
- Age Of Construction: Under Construction
- Possession: Within 3 Months
- Bathrooms: One
- Total Floors: Three
- Furnished: Unfurnished
- Price: 3,300,000

Description

GNP GALAXY is a universal hub in Ambernath for Commercials and Manufacturing spaces, designed by a renowned architect Hafeez Contractor. Spread approximately 10 acres. Positioned in the thriving node of Ambernath. GNP Galaxy is vastu complaint and comes with state of the art support systems.

Please mention that you saw this ad on PropertyWala.com when you contact.

Features

General

- Power Back-up
- Centrally Air Conditioned
- High Speed Internet
- Wi-Fi

Lot

- Basement
- Corner Location
- Park Facing

Recreation

- Park
- Fitness Centre / GYM
- Club / Community Center

Security

- Security Guards
- Electronic Security
- Intercom Facility
- Fire Alarm

Exterior

- Reserved Parking
- Visitor Parking
- Servant Quarter

Maintenance

- Maintenance Staff
- Water Softner
- Rain Water Harvesting
- Waste Disposal

Location

* Location may be approximate

Locality Reviews

Kalyan West, Thane

Kalyan the future Smart City with National Railway Junction, Best place in Mumbai circle to resides with family spacious comparatively less pollution, good connectivity from all place

Pros:

- Its an upcoming smart city

Posted: Sep 11, 2016 by [Harish Chetwani \(Gurukrupa Property Services Mumbai\)](#)

Kalyan West is the junction to many outbound trains. since past 8 to 10 years, major development is happening towards Khadakpada and Aadharwadi area. Many new development projects are undertaken by top builders.

Kalyan is being converted into smart city and the infra development is already been initiated. Kalyan East is also being developed, however too many illegal constructions are constructed.

Pros:

- Centrally located

Cons:

- Traffic is not properly regulated

Advertiser Details

Renu Galaxy

Ambernath West, Thane
mob: 8879004405
tel:
mail: renu.t@gnpgroup.net
www.propertywala.com/U57094071

Scan QR code to get the contact info on your mobile

Pictures



Project Pictures

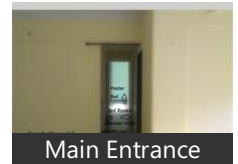
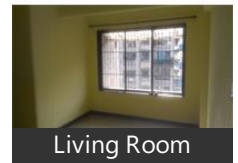
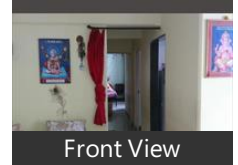
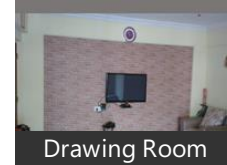

* These pictures are of the project and might not represent the property

Posted: Jan 13, 2016 by Sanya Kazi

Kalyan West is selected as for their smart city project so it will attract lot of investor and will be developed more compared to other cities.

Pros:

- *Better living experience*

Posted: Sep 12, 2015 by Pramod Deokar

Kalyan west is a very good option to stay on the outskirts of Mumbai after thane. Being a junction it connects u easily to all the part of countries and also reduces the stress of local trains. Here you will find everything that will comfort your basic and lesiure life and amenities from Hospitals, International schools, colleges theaters, restaurants and malls.

Its a busy place with a combination of traditional and modern lifestyle.

Pros:

- *Very safe and convinent connectivity*
- *Well Connected with City*
- *Availability of good shopping centers, stores, cinema halls, schools*

Posted: Aug 29, 2014 by Anand

Explore

[Similar Properties](#)

[Properties in Kalyan West, Thane](#)

[Projects in Thane](#)

[Brokers in Thane](#)

More Information

Report a problem with this listing

Is this property no longer available or has incorrect information?

[Report it!](#)

Disclaimer: All information is provided by advertisers and should be verified independently before entering into any transaction. PropertyWala.com is only an advertising platform to help connect buyers and sellers and is not a party to any transactions, nor shall be responsible or liable to resolve any disputes between them.