

Space India Green Earth Residency - Panvel, N...



1, 2BHK Luxury Residential Apartment in Bhimashankar Highway
Space India presents "Green Earth" township plan in panvel matheran road. Next to upcoming Bhimashankar highway, which is only 7 km away from Panvel station and terminus (18 tracks).

- Project ID : J119065261
- Builder: Spaceindia Builder's
- Properties: Apartments / Flats
- Location: Spaceindia Green Earth Residency, Panvel, Navi Mumbai - 410206 (Maharashtra)
- Completion Date: Sep, 2012
- Status: Started

Description

Space India Builders are a provider of construction services for the residential and corporate sectors of Panvel and Navi Mumbai. We have a large variety of projects coming up in close proximity to the Panvel station and the soon upcoming Panvel railway station. Our positioning makes the housing project assessable to all nearby regions. Additionally, we promise proximity to the soon expected International, Domestic and Cargo airports that fall within the radius of the soon expected Economic Development Zone (EDZ).

Space India Green Earth Residency is spread across 6000 sq meters of land and designed as per vastu. This dream housing project is only 2 km away from the upcoming Economic Development Zone (EDZ) and Mega City which will be developed jointly by gulf finance co. and maharashtra state government which in turn will create job opportunities to more than 10 lacs people. The reliance SEZ, MAHAMUMBAI SEZ, within the radius of 4kms.

This dream housing project is surrounded by greenery and hills. Here Nature peace will flow into you as sunshine flows into trees. Enjoy Nature at its best as GREEN EARTH lets you feel the gentle aroma of the pure air and the lush green view soothes your eyes. This project has separate buildings and wings for 1BHK, 2BHK flats. Our project is designed by extremely talented & well-known designers of repute.

Type & Size

1BHK - 460 - 660 Sq. Ft.

2BHK - 1077 Sq. Ft.

Highlights

- Beautifully designed garden with children play area, A jogging track to keep you fit and healthy
- Clubhouse with a host of modern recreational activities to relax
- Well-equipped A.C gymnasium for fitness
- Proposed temple
- Decorative flush door with standard fittings
- Proposed Super market for your convenience
- Designer wall titles till windows sill in kitchen & bathroom
- Porseleno tiles for living room
- Shuttle Bus Service
- Green marble for kitchen platform
- Aqua guard water purifier & gas knob in the kitchen
- Aluminum sliding window
- Concealed copper wiring & electric fitting & Concealed plumbing with Standard bathroom fittings
- Dry Distemper for internal walls & Acrylic paint for exterior walls

Specification :-

- 2*2 vitrified flooring
- Granite kitchen platform & Stainless Steel Sink.
- Huge Landscaped garden & Children play area.
- Hi-tech Gymnasium
- Lift for all buildings.
- G+4 storied buildings with low maintenance cost.
- Complex bus facilities are available for travelling to the nearest railway station.
- Panvel Railway Station is only 7 km away from the complex .

Features

Security Features

- Security Guards ■ Fire Alarm

Interior Features

- Feng Shui / Vastu Compliant

Recreation

- Park

Lot Features

- Balcony

Exterior Features

- Reserved Parking

Maintenance

- Water Supply / Storage ■ RO System

General

- Power Back-up ■ Lifts

Gallery

Pictures



Floor Plans

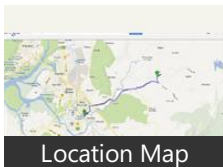
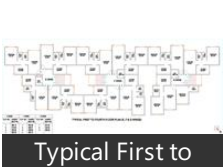
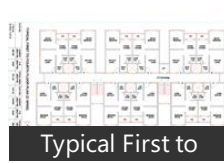
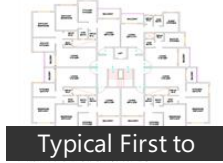

Location

Properties

Type	Area	Possession	Price *
1BHK Apartment / Flat	470 SqFeet	-	₹ 14.8 lakhs
1BHK Apartment / Flat	585 SqFeet	-	₹ 18.43 lakhs
1BHK Apartment / Flat	640 SqFeet	-	₹ 29 lakhs

2BHK Apartment / Flat	870 SqFeet	-	₹ 25.82 lakhs
2BHK Apartment / Flat	1077 SqFeet	-	-

* Data has been collected from publicly available sources and may not be up to date.

Space India Green Earth Residency News

Expert Reviews on Space India Green Earth Residency

Space India Green Earth Residency is very close to the sanctioned International Airport in Navi Mumbai. Quality construction and great location ,value for money and good returns. Good amenities and transportation facilities.

Pros:

- Close to the International Airport
- Shuttle bus service
- Availability of good shopping centers, stores, cinema halls, schools

Posted: Mar 1, 2015 by [Santosh Shetty \(Spaceindia\)](#)

Space India Green Earth Residency Navi Mumbai is rated 9 out of 10 based on 1 user reviews.

Disclaimer: The reviews are opinions of PropertyWala.com members, and not of PropertyWala.com.

Explore

[Projects in Navi Mumbai](#)

[Brokers in Navi Mumbai](#)

More Information

Report a problem with this listing

Is any information on this page outdated or incorrect?

[Report it!](#)

Disclaimer: All information is provided by builders, advertisers, or collected from publicly available sources and may not be verified as per RERA guidelines. Any information provided on this website, including facts and figures, should be verified independently before entering into any transaction. PropertyWala.com is only an advertising platform to help connect buyers and sellers and is not a party to any transaction, nor shall be responsible or liable to resolve any disputes between them.

[PropertyWala.com](#) » [Navi Mumbai Real Estate](#) » [Projects in Navi Mumbai](#) » [Space India Green Earth Residency - Panvel, Navi Mumbai](#)